GUERNSEY
BREEDERS' JOURNAL

May 23
1963

DEDICATED TO BREED PROGRESS

GOLDEN GUERNSEY MILK PRODUCTS

IN ARIZONA

AT ARIZONA FARMS GUERNSEYS

(Since 1926)

and

AT NIHIGHAN FARMS GUERNSEYS

Ranch: 4000 S. 51st Ave.

Office: 507 Sec. Bldg., Phoenix

VISITORS ALWAYS WELCOME

A Recent Addition To Our Already Well-Established Herd —

This Excellent 3-Year-Old Purchased in
The Guernsey Sale of the West for $2200.

Dorella Victory's Grace

Born September 11, 1959
Classified Excellent as a 2-year-old
9322—411—Jr2HIR—305—2x

Grace is by Hominy Hill Victory and out of Dorella Sultans Glamour, 9340—524—Sr3HIR—305—2x.

We also wish to congratulate Joe W. Taylor, Chelten Farms, Las Cruces, New Mexico on his selection of our consignment to The Guernsey Sale of the West.

Arizona Farms Letitia

Born February 2, 1961
Purchased by Mr. Taylor for $1475.
Sire: **Mulhocaway Beauty Butterfat** (Gold Star Sire)

Her 5 Times Excellent Dam →

Arizona Farms Miss Arizona

5 records including —

11908—613—Jr3—365—3x

12144—593—6yrs—328C—3x

Taken by Wendell Fuhriman just before she gave us Letitia on February 21, 1961.

We usually have a choice bull calf or a few heifers we can offer for sale.

HANDSOME IS AS HANDSOME DOES

The Story of Type and Production at Woodacres

Listed are the first 26 Herd Improvement Certificates as they have been received by us from the Club since January 1, 1963

NAME	CL.	ACTUAL	ME
*Woodacres Lady Jane	E	*16271—*817—(3-5)—305—2x	17735—890
Woodacres Holly	D	9755— 547—(3-7)—297—2x	10535—590
*Leander Iris J. C. Bondie	VG	16811— 703—(7-4)—305—2x	16811—703
*Woodacres Leader's Celeste	VG	12555— 626—(7-1)—305—2x	12555—626
*Woodacres Royal L. C. Yatung	VG	11519— 666—(5-5)—305—2x	11634—672
Woodacres Regal L. Marcella	VG	11113— 493—(5-0)—300—2x	11335—502
Woodacres Cavalier Caddy	D	12430— 649—(4-3)—299—2x	13051—681
Northern A.A's Bessie	VG	14137— 750—(3-6)—305—2x	15267—810
Woodacres Queen Melinda	D	8900— 511—(2-4)—305—2x	10680—613
Woodacres Regal Marie	D	8723— 418—(2-6)—305—2x	10293—493
Woodacres Queen Tina	D	13635— 605—(3-6)—305—2x	14725—653
Wilsona Marksman Jane	VG	14699— 754—(4-3)—305—2x	15433—791
Wethersfield Tip Top's Elga	VG	12383— 609—(9-3)—305—2x	12754—627
Woodacres Leader's Peridot	VG	11945— 586—(7-1)—305—2x	11945—586
Woodacres Leader's Tranquil	VG	14067— 677—(6-0)—305—2x	14067—677
Woodacres Miss Vickie	VG	20116—1116—(5-5)—365—2x	17269—958
Woodacres Lady Meryl	VG	13607— 726—(4-6)—305—2x	14151—755
Brantview Butterfat Nova	E	11214— 559—(4-1)—295—2x	11886—592
Dewan Farms Princess Bondelle	VG	13244— 597—(4-2)—305—2x	14038—632
Woodacres Warrior's Nadine	D	12467— 680—(3-5)—305—2x	13589—741
Woodacres Queen Celeste	VG	11503— 639—(3-4)—305—2x	12538—696
*Western Glow Fond Babett	E	11772— 651—(2-6)—305—2x	13890—768
Woodacres Queen Tess	VG	13716— 670—(2-5)—305—2x	16322—797
*Sa Rosa Nadine	E	20652—1014—(5-8)—365—2x	17554—861
*Sunnyside Mo's Mollie	E	11918— 686—(4-6)—305—2x	12394—713
Prudence of Allor Farm	VG	13719—639—(10-3)—305—2x	14267—664
AV.	**86.5**	**13187—669**	**13720—696**

CLASSIFICATION
AV. 86.5

ACTUAL AV. PRODUCTION
13187-669

AV. MATURE EQUIVALENT
13720-696

*Either has calved with a bull calf or will be calving shortly.

WOODACRES *Royal Guernseys*

BOX 669, PRINCETON, N. J.

FEDERAL ACCREDITED HERD NO. 526851
•
N. J. ABORTION-FREE HERD NO. 424

ATHERTON W. HOBLER, Owner M. B. SOWERBY, Manager JAMES M. DAY, Herdsman Tel. HOpewell, N. J. 6-0361

GOLDEN HARVEST FARM

1936 — 1963

We Were Impressed With The Challenger Lincoln Daughters

In The Gawel Brothers, Green Valley Herd

HIS DAUGHTERS HAVE THE LENGTH, STRETCH UPSTANDINGNESS AND DAIRY CHARACTER THAT IS THE MARK OF A TOP BREEDING BULL.

HE IS BEING GIVEN EVERY OPPORTUNITY IN OUR HERD

A PATERNAL SISTER

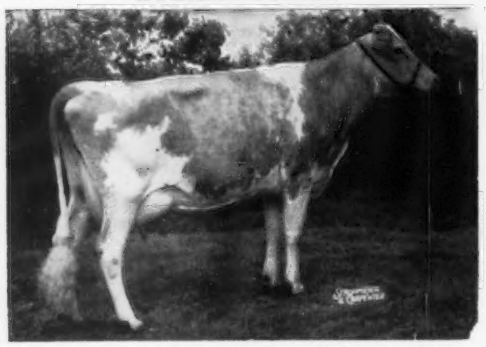

DORAL FARM CHALLENGER'S MARIA (E '55 '57)
11140—488—Sr2—305C—3x
12860—615—Sr3—365—2x
A daughter of Hominy Hill Challenger.

HIS DAM

GARDENVILLE KING'S SALLY (VG '48 '50)
12936—620—Jr4HIR—902 T.M.
14918—747—5yrs—305C—3x
14626—674—6HIR—856 T.M.
12034—583—7HIR—365—2x
She is also dam of
Doral Farm Princess Sally (VG '56 '58)
11776—560—7HIR—365—2x
11353—534—8HIR—305—2x
Lincoln Lynn Roberta
10536—553—Jr4HIR—274—2x

HIMSELF

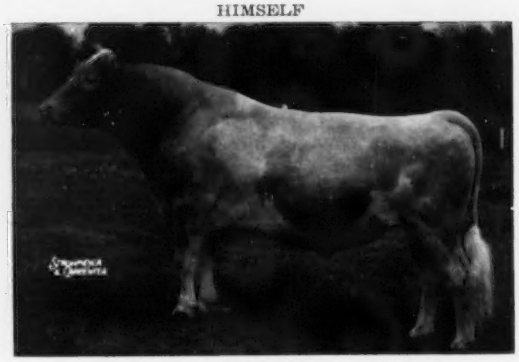

DORAL FARM CHALLENGER LINCOLN
★ GOLD STAR SIRE ★
36 daughters, 50 records average 10742—535—M.E.—305—2x, 32 classified average 83.2%.
Sire: **Hominy Hill Challenger**
A son of Riegeldale Coronation King out of Hominy Hill Betty (E 4 times), *18094—*924—Jr2—365C—3x.

CHALLENGER LINCOLN DAUGHTERS MEET WITH BUYERS APPROVAL

GREEN VALLEY L. KITTY (VG '62)
14670—733—Jr3DHIR—305—2x
Top of the recent Lake Louise Dispersal

Purchased by Mr. and Mrs. Henry Meigs, Manatawna Farm, Spring Lane, Philadelphia 28, Pennsylvania, for $1,500, with F. W. Mack, North, South Carolina, the contender.

King's Sally is a Gardenville Coronation King daughter of Lincoln Sadie, she by Lincoln Crusader, one of the many good sons of Dolly's Foremost of High Rock. WITH THIS KIND OF INHERITANCE YOU WOULD EXPECT THAT CHALLENGER LINCOLN DAUGHTERS WOULD PRODUCE — THEY DO!

At the recent Spring Sales, Manatawna has been selecting top cattle to further enrich the herd and breeding program. We are pleased that they concur in our judgment about the Challenger Lincoln daughters.

CHALLENGER LINCOLN HAS BEEN BRED TO MANY OF OUR TOP COWS. HIS SONS ARE FOR SALE.

ADD THIS INHERITANCE TO YOUR HERD — BUY A LINCOLN SON.

GOLDEN HARVEST FARM — Bridgewater, Conn.

Telephone: New Milford, ELgin 4-5432 — Farm 1½ miles east of Bridgewater

F. W. McCANN
Owner

GEO. EMERSON WATTS
Herdsman

OSCAR D. CRABTREE
Manager

Index of Advertisers

Angstman Guernsey Farm — Minn. 941
Arizona Farms Guernseys — Ariz. ....II Cover
Attebroc Farm — N. Y 942
Bayville Farms, Inc. — Va. 903
Breeders Supply Co. — Iowa 930
Clearbranch Farm — Ga. 943
Cogniac Farm — Ohio 944
Coldstream Farm — Mich. 939
Cool Branch Farm — Md. 940
Creamery Package Co. — Ill. 930
Curtiss Breeding Service — Ill. 936, 937
Dendel's Orchards — Mich. 939
Dinsmore Dairy Co. — Fla. ....III Cover
DuPont de Nemours & Co., Inc. — N. Y. 931
Garey Cattle Sales — Pa. 930
Geigy Agri'l Chemicals — N. Y. 929
Georgia Guernseys — Ga. 943
Gold Banner Farm — Ohio 939
Golden Harvest Farm — Conn. 898
Guernsey Boosters 909
Guernsey Breeders' Journal — N. H. 933
Hays Farms Limited — Canada 932
Holliknoll Farm — Va. 907
Ideal Guernsey Farms — N. J. 900
Illinois G. B. A. — Ill. 938
Kingston & Associates, Delbert H. — Ill. 940
Merryman Co., The — Md. ....IV Cover
Michigan Guernseys — Mich. 939
National Band & Tag Co. — Ky. 932
Nejasco Farm — Ga. 943
Northeast Minesota G. B. A. — Minn. 941
Pine Grove Farm — N. Y. 934
Quail Roost Farms — N. C. 905
Sparta Brush Co. — Wis. 932
Strohmeyer, Jr., H. A. — N. Y. 930
Tanrackin Farm — N. Y. 935
Three Aces Guernsey Farm — Wash. 934
Three Cliffs Farm — Minn. 941
Transcript Printing Co. — N. H. 932
Van Dervort Studio, The — N. Y. 930
Whatcom County — Wash. 934
Woodacres — N. J. 897

Chat . . .

A few months ago, LINUS E. STRICKLAND, Rockfall, Conn., had the honor of being selected as the Goodyear Soil Conservation Winner for the region, comprised of the States of Connecticut, Massachusetts and Rhode Island. As the recipient of this award. Mr. Strickland enjoyed a five-day air trip to Phoenix, Ariz., where he visited the Goodyear Farm, comprised of 13,000 acres of which 9,500 are under irrigation. He was very much impressed with agriculture and farming in the Phoenix area. Mr. Strickland milks 120 head of registered Guernseys on his Airline Farm.

SENOR ALFREDO HERNANDEZ, Inter-American Development Bank, in Washington, reports that more than 100 people were guests at his ranch in San Jose, Costa Rica, on March 6 for a field day, and to witness the classification of his herd by J. McK. Jeter. He was delighted to have Dean H. H. Kildee as one of his guests. Thirty-nine head were classified, with one Excellent, 16 Very Good, 16 Desirable and six Acceptable, with an average of 83.4 per cent. Congratulations. The younger cows received the lower classification ratings, and Senor Hernandez believes that in his country it takes the cows longer to mature, and that they actually keep growing and probably do not reach maturity until about five years of age.

There was a splendid Guernsey exhibit at the Costa Rica show, and the Guernseys from Nicaragua were especially pleasing and well-fitted.

Bluff View Farms, Dallas, Tex., and Lavon Farms, Plano, Tex., jointly provided a class of aged Guernsey cows for the 1963 TEXAS PUREBRED DAIRY CATTLE ASSOCIATION'S CONFERENCE OF JUDGES. Three other breeds were also judged by approximately 37 Texas dairymen, county agents and Vo-Ag instructors recently at the Texas A & M College dairy center. Texas extension dairyman, A. M. Meekma, was in charge of the Conference. Dr. I. W. Rupel, Head of the Department of Dairy Science, Texas A & M, served as Conference Leader. The Texas G. B. A. was represented in the Conference by C. W. Brandes, Sealy; Robert Adams, Kenedy; Homer Morris, Carrollton, and Richard Creel, Plano.

During the period from October to December, 1961, blood samples from 4,070 animals belonging to 311 owners in the BALIWICK OF GUERNSEY, which also comprises the neighboring Islands of Alderney, Sark, Herm and Brecqhou, were subjected to the Br. abortus agglutination test. Of the 4,070 samples received, 99.33 per cent passed the test. No positive reactor was found. The test results provided indisputable evidence that the Bailiwick of Guernsey was free from Brucellosis.

The following breeders received awards for herds with 10,000 lbs. of milk or more at the Indiana Annual Meeting and were not included in the report of the meeting on page 471 of the March 23 Journal: MR. AND MRS. NORMAN HILLMAN AND FAMILY, Brazil, 16 cows, 10936 lbs. of milk and 592 lbs. of fat; ROBERT STANER AND DIETRICH FARMS, INC., Bremen, 39 cows, 10298 lbs. of milk and 495 lbs. of fat, and BION AND KEITH YOUNG, Pleasant Lake, 32 cows, 10019 lbs. of milk and 514 lbs. of fat.

JOHN H. TINSLEY, of Montgomery, Ala., Curtiss distributor-technician in the Montgomery area since January, 1960, has been named District Manager for Alabama, Georgia and Mississippi by CURTISS BREEDING SERVICE. His appointment marks the establishment of a new field territory in a reorganization of Curtiss following the death of John Mack Bell, former Assistant District Manager for the entire Southeast.

Plans are now being formulated for editorial material in the GUERNSEY BREEDERS' JOURNAL for the balance of the year. We would welcome any suggestions as to material that breeders would like to see published in the Journal.

Second Class postage paid at Peterborough, New Hampshire

Ideal Guernsey Farms

GOLDEN GUERNSEY

BUILDING ☆ FOR ☆ A ☆ CENTURY

THE WORLD'S LARGEST AND GREATEST PRODUCING HERD OF PUREBRED GUERNSEYS
NO BUSINESS TRANSACTED ON SUNDAY

63 Records Of Over 20,000 Lbs. Of Milk And/Or 1000 Lbs. Of Fat Were Made Official During 1962 — OF THESE... 45 WERE MADE BY IDEAL-BRED COWS

Name	Milk	%	Fat	Division
Ideal's Beacon's Nora	25063	5.6	1301	12yrs–305–3x
Ideal's Superline's Dulcette	24206	5.3	1280	Sr4–365–3x
Ideal's Beacon's Nora	23403	5.2	1224	11yrs–365–3x
Ideal's Eminent's Hattie	23021	4.9	1123	Sr3–365–3x
Ideal's Superior's Trixie	22894	5.4	1242	6yrs–365–3x
Ideal's Superior's Glee	22395	5.2	1158	Sr4HIR–365–2x
Ideal's Superior's Lily	22309	5.2	1155	6yrs–365–3x
Ideal's Superior's Cosmos	21966	5.1	1115	Sr3–365–3x
Ideal's Superior's Memoir	21881	5.5	1212	6yrs–365–3x
Ideal's Beacon's Fanny Lee	21596	4.9	1061	10yrs–365–3x
Ideal's Marathon's Susie	21590	5.2	1113	5yrs–365–3x
Ideal's L.D.'s Bonnet	21424	4.7	1009	9yrs–365–2x
Ideal's Superior's Mona	21386	5.1	1080	Jr3–365–3x
Ideal's Superior's Calla	21205	5.6	1194	Sr4–365–3x
Ideal's Superior's Dallis	20994	5.7	1207	Jr4–365–3x
Ideal's Superior's Nicki	20957	5.2	1096	5yrs–365–3x
Ideal's Superior's Kate	20813	5.1	1063	Jr3–365–3x
Ideal's Superior's Ninon	20754	5.4	1131	Sr4HIR–365–2x
Ideal's Charmduke's Dot	20681	5.4	1122	5yrs–365–3x
Ideal's Superior's Rosa	20655	5.3	1103	Sr4–365–3x
Ideal's Main Stay's Buttercup	20519	5.1	1052	Sr4–365–3x
Ideal's Superior's Violet	20234	5.0	1018	Sr4–365–3x
Ideal's Superior's Charm	20110	5.7	1146	Sr3–365–3x
Ideal's Superior's Marybelle	19862	5.4	1076	Sr4–365–3x
Ideal's Superior's Charlotte	19786	5.3	1046	Sr3–365–3x
Ideal's L.D.'s Petunia	19716	5.3	1043	7yrs–365–2x
Ideal's Superior's Natalie	19709	5.7	1127	5yrs–365–3x
Ideal's Superior's Daisy	19614	5.9	1158	5yrs–365–3x
Ideal's Superior's Nina	19492	6.1	1189	8yrs–365–3x
Ideal's Superior's Susan	19427	6.2	1212	Jr4–365–3x
Ideal's Standbest W. Susie	19097	5.7	1086	Sr4–365–3x
Ideal's Pontius' Wistful	18987	5.3	1013	Jr2–365–3x
Ideal's Superior's Elaine	18769	5.4	1017	5yrs–365–3x
Ideal's L.D.'s Hilda	18755	5.8	1094	6yrs–365–3x
Ideal's Superior's Beaut	18713	5.3	1000	Sr3–365–3x
Ideal's Superior's Fldina	18621	5.7	1063	Sr4–365–3x
Ideal's Superior's Rose	18572	6.0	1112	Jr3–365–3x
Ideal's L.D.'s Josie Pride	18534	5.8	1067	6yrs–365–3x
Ideal's Superior's Doralin	18340	5.6	1023	Sr3–365–3x
Ideal's Superior's Peggy	18246	5.9	1072	Sr4–365–3x
Ideal's Select's Lassetta	18091	5.8	1057	Sr3–365–3x
Ideal's Superior's D. Sue	18088	5.7	1032	6HIR–365–2x
Ideal's Superior's Lady Beauty	17652	5.8	1026	5yrs–365–3x
Ideal's Superior's Bona	17635	5.8	1015	Sr3–365–3x
Ideal's Trio's Noreen	17531	5.7	1005	Sr4–365–3x

BREEDING STOCK AVAILABLE

JACOB TANIS & SONS, Proprietors
JOHN TANIS, D. V. M.
LLOYD B. SIMMONS, Herdsman

GOLDEN GUERNSEY

IDEAL GUERNSEY FARMS
Augusta-Sussex County-New Jersey

The American Guernsey Cattle Club

OFFICERS AND BOARD OF DIRECTORS

Lloyd S. Riford, Auburn, N. Y., President, '65.
Otto H. Liebers, Lincoln, Nebr., Vice President, '64.
John Lyman, Middlefield, Conn., 2nd Vice President, '66.
Robert D. Stewart, Secretary-Treasurer.
Kenneth A. Brighton, Attorney.
Merritt H. Adamson, Camarillo, Calif., '67.
Monroe C. Bouton, Mount Vernon, Ohio, '68.
Frank D. Brown, Jr., Port Deposit, Md., '66.
George M. Dynes, Mount Vernon, Wash., '64.
Raymond Goeringer, Dallas, Pa., '65.
J. B. Guess, III, Denmark, S. C., '67.
Jack Lively, 11200 Denton Drive, Dallas 29, Texas, '68.
Greyble L. McFarland, Jr., RD 1, Box 708, Indianapolis 27, Ind., '65.
Gavin W. McKerrow, Pewaukee, Wis., '66.
W. H. Odlum, Roselle, Ill., '67.
Jacob Tanis, Augusta, N. J., '68.
James C. Walker, Stoneville, Miss., '64.
(Year indicates Board term expiration.)

ADMINISTRATION

Robert D. Stewart, Secretary-Treasurer.
Herbert C. Nichols, Office Manager and Asst. Comptroller.
John A. Fitzgerald, Head Mailing and Maintenance.

COMPTROLLER

F. Russell Abbott.

HERD REGISTER

Irving E. Nichols, Director.

PRINTING

Leonard E. Cashion, Director.

PEDIGREES AND CLASSIFICATION

Clarence W. Greenie, Director.
Lawrence O. Colebank, Official Classifier, 1 Circle Hill Drive, Knoxville 19, Tenn.
J. McK. Jeter, Asst. Classifier, P. O. Box 394, Zephyrhills, Fla.

PRODUCTION TESTING

Socrates Kereazis, Director.

IBM

George N. Eastman, Director.

GUERNSEY BREEDERS' JOURNAL

Richard G. Price, Managing Editor.
John R. Wheeler, Advertising Manager.
Arlene M. Delaney, Asst. Editorial.

PROMOTION

Bill Maynard, Director.

EXTENSION

Ballard K. Bennett, P. O. Box 1701, Texarkana, Texas. Territory: Arkansas, Louisianna, Mississippi, Oklahoma, Tennessee (area west of Tenn. River) and Texas (except extreme southwestern tip).
George W. Chambers, 515 S. Lincoln St., Owatonna, Minn. Territory: Iowa, Kansas, Minnesota, Missouri, Nebraska, North Dakota, South Dakota and Wisconsin.
M. L. Dawdy, 314 Robertson Bldg., 4th and Main Sts., Lafayette, Ind. Territory: Illinois, Indiana, Kentucky, Michigan and Ohio.
A. Wendell Fuhriman, Room 1, Thatcher Bldg., Logan, Utah. Territory: Arizona, California, Colorado, New Mexico, Nevada, Southwestern Texas and Utah.
Southeastern Territory: 203 Lanier Bldg., P. O. Box 46, West Point, Ga. Territory: Alabama, Florida, Georgia, North and South Carolina and Tennessee (except area west of Tenn. River).
Elmer J. Meadows, Room 302, Corbett Bldg., Portland 4, Ore. Territory: Idaho, Montana, Oregon, Washington, and Wyoming.
Samuel F. Minor, 376 North St., Millersburg, Pa. Territory: Delaware, District of Columbia, Maryland, New Jersey, Pennsylvania, Virginia and West Virginia.
H. Joseph Pendergast, 3 Main St., Cobleskill, N. Y. Territory: New York.
Merrill P. Richey, 43 Hope Ave., Worcester, Mass. Territory: Connecticut, Maine, Massachusetts, New Hampshire, Rhode Island and Vermont.

GUERNSEY BREEDERS' JOURNAL

IN THIS ISSUE
MAY 23, 1963

Vol. III — No. 10

FEATURE ARTICLES

902 **Farm Youth On The Go**–1963 Ford Almanac
906 **Club Promotes Guernseys In Central and South America**
910 **The Secretary's Page**–By R. D. Stewart
912 **Profitable Production–and The Reproductive Cycle** –By Dr. E. S. Harrison
914 **Adohr Farms**
916 **GOLD STAR Breeders For 1962**
919 **Maryland Annual Meeting**–By Samuel F. Minor
920 **Lake Central G. B. A. Formed**–By M. L. Dawdy
920 **Western N. Y., Spring Meeting**–By Florence Carr
921 **Mercer County, Pa., Annual Meeting** –By Samuel F. Minor
921 **Virginia District Meetings**–By Samuel F. Minor
923 **California Annual Meeting**–By A. W. Telfer
923 **Capital District, Pa., Meeting** –By John Blyholder, Jr.
924 **Pacific Northwest Guernsey Classic Spring Sale** –By E. J. Meadows
925 **Castle Brook Dispersal**

DEPARTMENT INDEX

899 **Index of Advertisers**
908 **Classification Schedule**
927 **New Members**
927 **Class Leaders:** Conover's Maxim Cavaletta, Ideal's Paramount's Fanchett, Ideal's Teton's D. Susie
945 **What The Cows Are Doing On Official Test**

THE COVER

Scene at Lavon Farms, W. Lee Moore, Jr., owner, Plano, Texas.

Subscription Price: United States, $2.00 per year. Outside United States, $4.00 per year.

CLOSING DATES FOR ADVERTISING COPY
7th of the month preceding for issue of the 7th.
23rd of the month preceding for issue of the 23rd.
(Each issue is mailed eight days before date of publication)

Published the seventh and twenty-third of each month by The American Guernsey Cattle Club, 70 Main St., Peterborough, New Hampshire.

Any address changes should be sent to Guernsey Breeders' Journal, 70 Main St., Peterborough, N. H.
Telephone: 603-924-3344

Farm Youth On The Go

The next 10 years will see more job opportunities for farm-trained boys and girls than ever before. Every year there will be 15,000 to 20,000 openings on commercial farms for trained operators — jobs that demand highly skilled young farmers.

Agri-business — the gigantic 130-billion-dollar industry employing 10 million persons — will need thousands of additional farm youths each year. Last year, industries wanted to hire over 15,000 college graduates with agricultural training but only one-third that number could be found.

The job outlook for farm youth has changed a lot and it will be changing more in the coming decade. Take advantage of the challenging opportunities.

"Scarcity amid abundance" is the way one agricultural leader sums up the lack of adequately trained farm boys and girls to fill jobs in farming and agri-business. "It's a paradox that college enrollment in agriculture is declining at a time when more trained persons are needed," says Roger Wilkowske, extension economist at Kansas State University.

There are one and one half million commercial family farms, having an estimated average investment of $70,000, a gross of $20,000 per year, and a net of $7,000 per year. There will be 15,000 to 20,000 openings every year on these farms — many requiring the training of agricultural college graduates.

Industries related to agriculture, such as food processing and marketing, farm equipment companies, and agricultural chemicals, are asking for another 15,000 college-trained men this year. Agricultural colleges will graduate enough to fill only one third of this potential.

The story is the same wherever there's a job that can be best filled by a boy or girl with a farm background — employers are having trouble filling the position.

So take a close look at the opportunities modern agriculture is offering. Chances are good there's a place for you.

Ag Graduates Needed by 1970

Here's an estimate of how many agricultural college graduates we'll need per year by 1970.

Occupation	Graduates Needed
Farming	15,000
Agricultural Education	
Vocational Agriculture	900
Extension Agents (men)	500
Extension Specialists (men)	200
College Teaching	1,000
Farm Organizations	300
International Coop. Services	400
International Volunteer Services	100
Business and Industry	400
Agricultural Communications and Promotion	500
Agricultural Conservation Services (Soil, water, wildlife, parks, turf, etc.)	1,500
Forestry (Private and Independent)	500
Forestry (Governmental)	500
Agricultural Industries	
Farm Seed Companies	600
Feed Companies	400
Food Processing	1,200
Machinery, buildings, utilities	500
Agricultural chemicals	1,000
New Industries	500
Agricultural Businesses	
Farm and Garden Stores	1,000
Florist Retail	200
Agricultural Services	
Governmental Agencies	1,500
Organizations, Consulting, Insurance	1,500
Banks and Financial Institutions	150
Veterinarians	250
Agricultural Research	1,500
Biological and Scientific	1,000
TOTAL	33,100

The 1963 FORD ALMANAC

Golden Guernsey, Inc.

OFFICERS

Lloyd S. Riford, Auburn, N. Y., President, '65.
Otto H. Liebers, Lincoln, Nebr., '64.
Robert D. Stewart, Secretary-Treasurer.
F. Russell Abbott, Comptroller, Ervin F. Diamond, Asst.

GOLDEN GUERNSEY COMMITTEE

Frank D. Brown, Jr., Chairman, Port Deposit, Md., '65.
Merritt H. Adamson, Camarillo, Calif., '66.
Otto H. Liebers, Route 1, Lincoln 2, Nebr., '64.
Jack Lively, 11200 Denton Drive, Dallas 29, Texas, '64.
Greyble L. McFarland, Jr., RD 1, Box 708, Indianapolis 27, Ind., '64.
Gavin W. McKerrow, Pewaukee, Wis., '65.
James C. Walker, Stoneville, Miss., '66.
(Year indicates Committee term expiration.)

ADMINISTRATION

W. Donald Moffat, Director of Milk Sales.
Mike Stuhlsatz, Representative.
Ida L. Schmid, P. O. Box 182, Tallevast, Fla., Representative.

FIELD REPRESENTATIVES

FLORIDA
J. McK. Jeter, P. O. Box 394, Zephyrhills, Fla.

MICHIGAN
Elliott W. Hawkes, Abbey Apartments, Apt. 4, 728 West Lenawee St., Lansing, Mich.

TRI-STATES
Darrell Ehrlich, 330 W. Broadview Drive, Lincoln 5, Nebr.

STATE REPRESENTATIVES

CALIFORNIA
Arthur W. Telfer, Sec.
California G. C. C., Inc., P. O. Box 713, Sutter Creek, Calif.

ILLINOIS
George A. Campbell, Jr., Field Sec., Illinois G. B. A., Inc., 5 North River Street, Batavia, Ill.

INDIANA
Robert E. Jones, Sec.
Indiana G. B. A., 412 Robertson Bldg., Lafayette, Ind.

MARYLAND
R. A. McLaughlin, Field Sec., Maryland Co-op. G. B. A., Box 247, Lutherville, Md.

MISSOURI
G. B. Secker, Field Representative, Missouri G. B. A., Palmyra Rd., Rt. 2, Hannibal, Mo.

NEW ENGLAND
Merrill P. Richey, 43 Hope Ave., Worcester, Mass.

NEW JERSEY
Wm. M. Nulton, Jr., Field Sec.
Louis Gruninger, Asst. Field Sec.
New Jersey G. B. A., New Jersey Agricultural Exp. Sta., New Brunswick, N.J.

NEW YORK
H. Joseph Pendergast, Business Manager, New York State G. B. Co-Op., Inc., 3 Main St., Cobleskill, N. Y.

NORTH AND SOUTH CAROLINA
Mack H. Alman, Field Representative, North and South Carolina G. B. Associations, P. O. Box 1961, Spartanburg, S. C.

OHIO
Ronald Eberhard, Business Manager.
Ohio G. B. A., P. O. Box 289, Worthington, Ohio.

PENNSYLVANIA
William H. Juzi, Business Manager.
Arthur L. Mulford, Golden Guernsey Sales Representative.
John F. Blyholder, Jr., Northeastern Fieldman.
Pennsylvania G. B. A., P. O. Box 458, Camp Hill, Pa.
Charles W. Van Horn, Southeastern Fieldman, R. D. 2, Lansdale, Pa.
Willard W. Walton, Western Fieldman, 540 Hemlock Drive, Greensburg, Pa.

VIRGINIA
K. M. Mace, Field Sec., George R. Pankey, Asst., Virginia G. B. A., 4901 West Clay St., Richmond 30, Va.

WISCONSIN
John A. Lindsey, Field Sec., Wisconsin G. B. A., Box 14, Waukesha, Wis.

BAYVILLE FARMS NEWS

Jan. 9 — Picked up **Holliknoll Captain's Majesty** at Holliknoll. This is the bull purchased in The Guernsey Sale by Brandon, Deerpath and Bayville. He will be used in all three herds.

Jan. 22 — Mack Alman, of the North Carolina—South Carolina Guernsey Breeders' Association, visited. Selected 6 head for the Newberry Sale.

Jan. 22 — W. C. Fleming, Jr. spoke at the meeting of the Nottaway Artificial Breeding Association.

Jan. 23 — Va. Guernsey Breeders annual meeting, Richmond.

Jan. 24 — Va. State Dairymen's Meeting, Richmond.

Jan. 30 — Quail Roost returned **Tideland Jason's Lodestar,** where he had been on lease. His first calves are impressive at Bayville.

Jan. 30 — **Bayville Verity Ensign** (Spring Ridge General Lad—Bayville Royal Evelyn, 15320—730—Sr4DHIR—305—2x), shipped to Harold Myers, Cleveland, N. C. This is his third Bayville bull.

Feb. 4 — Florida State Fair, Tampa. **Bayville Mason** was Grand Champion male, **Bayville Royal Marionette,** Grand Champion female. Renewed old acquaintances and made new ones.

Feb. 13 — Stewart Rivers, Fredericksburg, selected 7 head for his Shenandoah Valley Sale.

Mar. 6 — Virginia Beach Board of Agriculture meeting. W. C. Fleming, Jr., elected chairman.

Mar. 9 — David Johnson, Castlewood, visited with his father and Assistant County Agent, Kenneth Reynolds. Selected 2 heifers for 4-H projects. He already has a good Royal Leslie daughter.

Mar. 10 — W. C. Fleming, Jr., spoke at Va. District Guernsey meetings. Visited a number of herds during the week with DuVal Dickinson, K. M. Mace and Sam Minor.

Mar. 14 — Southeastern District Guernsey meeting at Brandon Farm. The Gold Star Sire, **Bayville Marvelous General,** was developed in this herd. They are now using a Royal Leslie son.

Mar. 18 — Delivered **Bayville Elroy of Fame** (Henslee Farms V. Fame—Bayville Royal Elsie, 12971—612—6HIR—305—2x) to E. S. Stokes, Linwood, N. C. This is his second Bayville bull.

Mar. 19 — Newberry, S. C. Sale. **Bayville Billy Renown** (Burger's Place Billy—Bayville Royal Rosemary, 13800—630—Jr3DHIR—305—2x) was the top bull going to James M. Hiers, Sr., Ehrhardt, S. C. Other buyers of Bayville animals were C. C. Sellers, Tallahassee, Fla., Carolina Dairy, Inc., Shelby, N. C., and Thornwell Farms, Clinton, S. C.

Mar. 20 — Rohrer Witmer, Lancaster, Pa., visited the farm.

Mar. 25 — Started chopping rye, to be followed by oats and crimson clover. A little green makes a big difference in the color of the milk.

Apr. 2 — Heifers turned to pasture after a cold winter.

Apr. 4 — K. C. Sly, John Merryman and Larry Sly visited Bayville selecting for the McDonald and Guernsey Sales. Johnny picked a bred heifer by Holliknoll Captain out of a daughter of Fairlawn K. Jolice.

Apr. 6 — Clyde Chappell and Lee Housley selected 13 heifers for the Tennessee Junior Sales. Eight of the 13 were daughters of **Bayville Royal Duke.** This makes 226 heifers sold since 1949 to Tennessee Juniors.

Apr. 9 — Took our milkers out to dinner. Showed them a film on proper milking practices, courtesy of our Surge dealer.

Apr. 12 — Visited Wye Heights Plantation, Longwoods, Md. The first daughters of Lauxmont Torpedo, on lease from Wye Heights, have arrived at Bayville. They are getting a Duke son of **Bayville Socute Mollie,** 13690—626—Sr4DHIR—305—2x, for their second Bayville bull.

Apr. 12 — Visited Mapleton Farm, Nassawadox. They are using a full brother to **Bayville Royal Lavinia.**

Apr. 16 — W. Clark Fleming, Jr., visited the Rose Valley, Holliknoll, Deerpath and Hunterdale herds in Franklin.

Apr. 16 — T. L. Whitehead and Lewis Wilson visited Bayville.

Apr. 18 — Took **Bayville Mason,** Reserve All-American Junior Yearling, back to the Masonic Home, Richmond. They have his first calves. Johnny Hall, the manager, does a fine job with them.

Apr. 18 — Visited Broadview and Spring Brook Farms, Broadway.

Apr. 19 — Shenandoah Valley Sale, Staunton, where we sold 7 head. **Bayville Duchess Coranda** was the top calf. W. F. Hylton, Fincastle, purchased **Bayville Verity Master** (Spring Ridge General Lad—Curtiss Candy Golden Marie, 12270—635—8DHIR—305—2x). Close-up in this calf's pedigree are Afton's Golden Marie, Spring Ridge Gracie, Pansy's Patsy of Meadow Lane, Quail Roost Noble Primrose and St. James Count's Verity, all Excellent and great cows.

Apr. 19 — Stopped at Golden River Farm, Brookneal, coming from the sale. Mr. Morse and his manager, Wilson Slaughter, are making much progress with this fine farm. They have selected a **V. Fame** son of **Bayville Jade,** lifetime production 129,834—5990.

Apr. 22 — Attended Castle Brook Sale, Freehold, N. J. Purchased some animals for Rountree's Dairy, Suffolk, a new Golden Guernsey producer-distributor.

Apr. 23 — Letter from Bob Stewart with the word that Mac Jeter classified a **Royal Leslie** daughter Excellent in Nicaragua. She was one of a group of 50 heifers purchased by the Instituto de Fomento Nacional, Managua.

Apr. 24 — Late again with this ad. Every day is a busy one at Bayville. However, we always have time for you to visit us.

BAYVILLE FARMS, INC.
Federal Accredited 339823
Tel. 464-3525, Night 464-2100
W. Clark Fleming, Jr., President and Manager
A. M. MacKay, Supt. of Cattle
Tel. 464-1542

700 Registered Guernseys

NORFOLK, VIRGINIA
P. O. Box 2491
Bang's Free 1428
H. S. Sanders, Sr., Herdsman
Located 10 mi. east of Norfolk on Route 60

YOUR GUERNSEY CALENDAR

MAY							JUNE						
S	M	T	W	T	F	S	S	M	T	W	T	F	S
			1	2	3	4							1
5	6	7	8	9	10	11	2	3	4	5	6	7	8
12	13	14	15	16	17	18	9	10	11	12	13	14	15
19	20	21	22	23	24	25	16	17	18	19	20	21	22
26	27	28	29	30	31		23	24	25	26	27	28	29
							30						

JULY							AUGUST						
S	M	T	W	T	F	S	S	M	T	W	T	F	S
	1	2	3	4	5	6					1	2	3
7	8	9	10	11	12	13	4	5	6	7	8	9	10
14	15	16	17	18	19	20	11	12	13	14	15	16	17
21	22	23	24	25	26	27	18	19	20	21	22	23	24
28	29	30	31				25	26	27	28	29	30	31

Sales

MAY

May 24. Myrtlewood Farms Dispersal of Milking Herd & Bred Heifers, Elmo Phillips, owner, Nashville, Tenn. Sale managed by The Merryman Company, Sparks, Md.

May 25. Future Hope Dairy Farm Dispersal, Elmer T. Voigt, owner, Reedsville, Wis. Sale managed by Victor V. Voigt.

May 27. 27th Midwest Sale, Elkhorn, Wis. Sale managed by Delbert H. Kingston & Associates, Cary, Ill.

JUNE

June 1. 18th Louisiana State Junior Guernsey Sale, Walker's Cloverland Dairy, Alexandria, La.

June 3. 2nd Canadian GOLD STAR Sale, Glenville Farm, Newmarket, Ontario, Canada.

June 4. Northeast Minnesota Sale, Fairgrounds Barnum, Minn., 12:30 p.m. For catalogs write Northeast Minnesota G. B. A., Ralph Grant, Sec., 3755 Jean Duluth Road, Duluth 4, Minn.

June 14. Alabama State Guernsey Sale, Alabama State Coliseum, Montgomery, Ala. Sale managed by the North Carolina G. B. A. and South Carolina G. C. C. in cooperation with the Alabama G. C. C., Davis Henry, Sec.-Treas., Hope Hull, Ala.

June 20. 195th Special Guernsey Sale, Sales Pavilion, Lancaster, Pa. Sale managed by the Pennsylvania G. B. A., P. O. Box 458, Camp Hill, Pa. (Night)

June 22. Jochamal Farms Complete Dispersal, Charles J. D. McVeigh and Charles J. D. McVeigh, Jr., owners, Rockport Road, R. D. #1, Hackettstown, N. J. Sale managed by Buzz Garey, Garey Cattle Sales, 100 Walnut Lane, Morrisville, Pa.

June 24. John Plain Farm, Inc., Complete Dispersal, at the farm, Cary, Ill. Sale managed by Delbert H. Kingston & Associates, Cary, Ill., and the Illinois G. B. A., Batavia, Ill.

June 24. Virginia Lea Dispersal, Mrs. S. Lachowski, Woodbridge, Ontario, Canada, owner, 7:00 p.m. EDST. Sale managed by Hays Farms Limited, Box 490, Oakville, Ontario, Canada.

JULY

July 17. Colorado State Sale, Longmont, Colo.

July 18. 196th Special Guernsey Sale, Sales Pavilion, Lancaster, Pa. Sale managed by the Pennsylvania G. B. A., P. O. Box 458, Camp Hill, Pa. (Night)

July 27. Tri-State G. B. A. Consignment Sale, Purebred Livestock Pavilion, Bristol, Va., 12:00 noon.

July 29. Ontario Classic Sale, Tannery Hill Farm, King, Ontario, Canada. Sale managed by The Merryman Company, Sparks, Md.

AUGUST

Aug. 2. Pacific Northwest Guernsey Classic Fall Sale, Mt. Vernon, Wash.

Aug. 3. Annual Texas State Sale, Sulphur Springs, Texas. For catalogs write C. W. Brandes, Sec., R. 3, Sealy, Texas, or Homer Morris, R. 1, Box 225, Carrollton, Texas.

Aug. 8. 6th Annual Junior Sire & Bred Heifer Sale, Sales Pavilion, Lancaster, Pa. Sale managed by the Pennsylvania G. B. A., P. O. Box 458, Camp Hill, Pa. (Night)

Aug. 13. South Carolina Fall Guernsey Sale, Livestock Arena, Saluda, S. C. Sale managed by the North Carolina G. B. A. and South Carolina G. C. C., P. O. Box 1961, Spartanburg, S. C.

Aug. 22. 197th Special Guernsey Sale, Sales Pavilion, Lancaster, Pa. Sale managed by the Pennsylvania G. B. A., P. O. Box 458, Camp Hill, Pa. (Night)

Aug. 26. Mississippi State Sale, Hernando, Miss. For catalogs write J. E. Bowden, Pres., Box 3866, Memphis, Tenn.

SEPTEMBER

Sept. 9. Great Northern Guernsey Classic, West Salem, Wis.

Sept. 10. 17th Western New York Sale, Fairgrounds, Little Valley, N. Y. **Presale Banquet, Sept. 9,** Rock City Hotel, Little Valley.

Sept. 11. 39th Vermont Guernsey and Surplus Heifer Sale, Fairgrounds, Rutland, Vt. Sale managed by Dunn & Harwood, Cordaville, Mass.

Sept. 13. 4th Annual Cleveland County Fall Guernsey Sale, Fairgrounds, Shelby, N. C. Sale managed by the North Carolina G. B. A. and South Carolina G. C. C., P. O. Box 1961, Spartanburg, S. C.

Sept. 19. Eastern Ohio Guernsey Sale, Fairgrounds, Canfield, Ohio. J. O. Fenstermaker, auctioneer; Buzz Garey, pedigrees.

Sept. 19. 198th Special Guernsey Sale, Sales Pavilion, Lancaster, Pa. Sale managed by the Pennsylvania G. B. A., P. O. Box 458, Camp Hill, Pa. (Night)

Sept. 19. New York State Sale, Canandaigua Sales Barn, Ontario County Fairgrounds, Canandaigua, N. Y. Sale managed by The Merryman Company, Sparks, Md., and the New York State Guernsey Breeders' Co-Operative, Inc., 3 Main St., Cobleskill, N. Y.

Sept. 21. Wisconsin State Sale, Waukesha, Wis.

Sept. 28. Tuolumne Acres Guernsey Dispersal, Wallin Brothers, owners, Western Auction Sale Pavilion, Turlock, Calif. Sale managed by L. H. McDaniel, Turlock, Calif.

Sept. 28. The Lake Central Guernsey Classic Sale, to be held in Illinois, location to be announced. Sale sponsored by The Lake Central G. B. A., Inc., M. L. Dawdy, Coordinator, 314 Robertson Bldg., Lafayette, Ind.

OCTOBER

Oct. 14. 13th Green Meadow Sale, Blakeford Farm, Queenstown, Md. Sale managed by The Merryman Company, Sparks, Md.

Oct. 15. 25th Annual Pennsylvania State Sale, Sales Pavilion, Lancaster, Pa. Sale managed by the Pennsylvania G. B. A., P. O. Box 458, Camp Hill, Pa., and The Merryman Company, Sparks, Md. (Day)

Oct. 19. Elkhart County Guernsey Sale, Fairgrounds, Goshen, Ind.

Oct. 24. 199th Special Guernsey Sale, Sales Pavilion, Lancaster, Pa. Sale managed by the Pennsylvania G. B. A., P. O. Box 458, Camp Hill, Pa. (Day)

NOVEMBER

Nov. 8. 3rd Annual Saluda Guernsey Production Sale, Livestock Arena, Saluda, S. C. Sale managed by the North Carolina G. B. A. and South Carolina G. C. C., P. O. Box 1961, Spartanburg, S. C.

Nov. 23. Important Guernsey Dispersal, managed by the Indiana G. B. A., 412 Robertson Bldg., Lafayette, Ind.

Meetings

JUNE

June 14. Owen Thurman's Open House for Guernseys, Owen Thurman Farm, Summers, Ark.

June 14-15. 58th Annual Meeting of the American Dairy Science Association, Purdue University, Lafayette, Ind.

JULY

July 12. Northwest Arkansas G. B. A. Twilight Meeting, Harley Webb Farms, Dutch Mills, Ark., 7:00 p.m.

Field Days and Shows

JUNE

June 15. Tri-State G. B. A. Field Day, Bittersweet Knolls Farm, Mr. and Mrs. F. W. Stickley, Bluff City, Tenn., 10:00 a.m.

June 15. Iowa State Guernsey Picnic, Homer & Neil Fike Farm, Waterloo, Iowa.

June 25. Louisiana Guernsey Cattle Club Field Day, Kleinpeter Farms, Baton Rouge, La.

June 29. Indiana G. B. A. Field Day, Normandy Farms, New Augusta, Ind., 11:00 a.m.

JULY

July 10. Virginia Guernsey Breeders Field Day, V. P. I., Blacksburg, Va.

July 13. Pennsylvania Judging School, Friendship Hill Farms, New Geneva, Pa. Lawrence Colebank, official judge.

Iowa Field Days and Shows

July 15. District 5 Show, Fairgrounds, Mason City.

July 16. Southwest Field Day, Bill Mullinex Farm, Woodbine.

July 17. District 6 Show, Fairgrounds, Indianola.

July 18. District 3 Show, Fairgrounds, West Liberty.

July 19. District 2 Show, Fairgrounds, Independence.

July 20. District 1 Show, Fairgrounds, Elkader.

Maryland Field Days

July 23. Baltimore-Harford-Cecil, Harford County Fairgrounds, Bel Air.

July 24. Del-Mar-Va District, Hebron Carnival Grounds, Hebron.

July 25. Eastern Shore District, 4-H Park, Queenstown.

AUGUST

Aug. 7. Western New York G. B. A. Picnic, Upaway Farm, Ashville, N. Y.

Aug. 15. Mid-West Classic Show, Fairgrounds, Goshen, Ind.

Aug. 17. Tri-State G. B. A. Junior and Open Show, Purebred Livestock Pavilion, Bristol, Va., 10:00 a.m. Herman Haga, Fort Valley, Ga., Judge.

Aug. 23. New Jersey State Guernsey Show, State Fairgrounds, Trenton, N. J. Vernon Hull, Judge.

Aug. 27. 14th Annual Pennsylvania Guernsey Show, Sales Pavilion, Lancaster, Pa. Prof. Robert Fitzsimmons, Judge.

Maryland Field Days

Aug. 2. Western Maryland District, Frederick County Fairgrounds, Frederick.

Aug. 3. South Central District, Howard County Fairgrounds, West Friendship.

Mr. and Mrs. John Winter, Jr., Eugene, Ore., are receiving congratulations on the birth of a daughter, Kara Lee, on March 29. Mr. Winter is a producer of Golden Guernsey milk for Echo Spring Dairy, Eugene.

Winners in the "Best of Breeds" contest were honored at an awards luncheon on March 5 in connection with the Nebraska State Dairymen's Association annual meeting at Lincoln. The top five Guernsey herds were: Ralph Berry and Son, Martell; Luke Chapman and Sons, North Bend; O. H. Liebers and Son, Lincoln; Francis P. Goin, Wymore, and Lea Fairley, Fairbury.

1962 ADDITIONS TO OUR HERD —

THEY ARE THE RIGHT KIND.

WE HOPE TO FOUND FAMILIES AROUND THESE COWS.

NYACYNTH AND FINAL EACH HAVE A DAUGHTER IN THE HERD BY HENSLEE FARMS V. FAME.

GOLDWOOD DEFENDER'S SUNUP

Very Good Twice

11010–561–Jr4DHIR–305–2x

10760–580–5DHIR–305–2x

Sire: **Goldwood Defender**

Dam: **Goldwood Supreme's Sunrise**

11482–619–Jr3HIR–365–2x

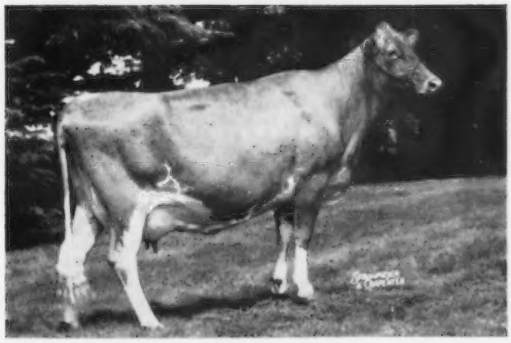

FULLER FARMS PEERLESS NYACYNTH

Very Good '62

9760–502–Jr3DHIA–305–2x

11050–484–Jr4DHIR–280–2x

Sire: **McDonald Farms Fore Peerless**

Dam: **Fuller Farms Lovely Nymph**

HIGHLANDS BEAUTY'S FINAL

Desirable '62

10930–515–Jr3DHIR–311–2x

Sire: **Coldspring's B.R. Kilroy**

Dam: **Highlands Crown Glory**

WE HAVE TWO PROMISING YOUNG SONS OF HENSLEE FARMS V. FAME FOR SALE — ONE READY FOR HEAVY SERVICE. WRITE FOR PEDIGREES AND PRICES.

QUAIL ROOST FARMS

FEDERAL ACCREDITED
GEO. WATTS HILL
OWNER

Rougemont, N. C.

North Carolina Bang's Free Certificate 11
GEO. T. SHELLENBERGER, Manager
MIKE J. MCCARTHY, Herdsman

Club Promotes Guernseys in Central and South America

J. McKissick Jeter, Field Representative for Golden Guernsey, Inc., in the State of Florida, and Assistant Classifier for The American Guernsey Cattle Club, returned to Florida on March 23 from a 33-day trip in eight countries in Central and South America. This project was in cooperation with the Foreign Agricultural Service to promote the export of high quality registered Guernseys to these countries.

Ecuador

In the Quito area, Mr. Jeter visited the dairy farm owned by Alfredo Teran, who owns five Guernsey cows and one Guernsey bull and other dairy cattle. With the golden color in his Guernsey milk he makes a premium butter, and is interested in adding more Guernseys to his herd.

Two other dairy farms in the area were visited and, after a reception at the Embassy in the evening, Mr. Jeter discussed proper feeding, care and management, the ready adaptability of Guernseys to this area, and with the use of colored slides presented a type demonstration. Following the question and answer period, the film "Animal Wonders" was shown.

Nine Guernsey cows were classified at the San Carlos Sugar Plantation, managed by George Neal, in the Guayaquil area. Following a visit to another dairy, they saw the Guernseys at Daule School. This demonstration herd was a gift from the Guernsey breeders in Florida several years ago, and it is discouraging to report that it is doubtful if the government will continue the Guernsey herd at the school.

Colombia

Sixty-six Guernseys were classified at El-Rodeo Dairy, with one Excellent, 21 Very Good, 33 Desirable and 11 Acceptable. This herd is owned by the Pradilla family. Guernsey breeders will recall that Senors Arturo and Antonio Pradilla visited at the National Guernsey Show several years ago and purchased many top animals at auctions.

Twelve head were classified in the herd owned by Jorge Verswyvel, with five being rated Very Good, three Desirable and four Acceptable. The milk from this herd is separated and the butter is sold at a premium in Bogota.

Panama

Three dairy farms were visited in Panama and interest was expressed in importing Guernseys.

Costa Rica

Mr. Jeter visited the following Guernsey exhibitors at the Central American Exposition at San Jose, Costa Rica, on Saturday, March 2: Jose J. y Carlos L. Oreamuno, Costa Rica; Instituto Fomento Nacional, Nicaragua; Hda. San Coyetano, Costa Rica; Flory Castro de Sa'enz, Costa Rica; Hda. Cerro Grande, Costa Rica; Hda. Santa Ynez, Costa Rica; Rafael Sanabria L., Costa Rica, and Adrian Collado, Costa Rica.

The 68 head of Guernseys at the Exposition led all dairy breeds. The grand champion cow and bull were exhibited by Hda. San Coyetano Ltdo., owned by Alvaro Escalante. Dean Kildee judged all of the livestock at the show, which included the five dairy breeds and Brahmans. A large number of people from Costa Rica and the neighboring countries attended the field day at the ranch owned by Alfredo Hernandez, San Jose, Costa Rica, and saw his herd of 37 fine head classified. The results were one Excellent, 15 Very Good, 15 Desirable and six Acceptable. Fifty head were classified in the herd owned by Abelardo Cantillo, with one rated Excellent, 13 Very Good, 32 Desirable and four Acceptable. Two other farms were visited, and there were many conferences with the Guernsey breeders in Costa Rica.

Nicaragua

Mr. Jeter visited five Guernsey herds while he was in Nicaragua, and it was very evident that the Guernsey breed readily adapts to this locality. A field day was held at the Instituto de Fomento Nacional Livestock Center at Managua, and included the classification of 13 head before a group of about 75 people. Two were rated Excellent, two Very Good, eight Desirable and one Acceptable. It was reported that the bull, Fritzlyn Amberly's Victor, is siring progeny that are good feeders with good size and bone.

El Salvador

Mr. Jeter visited with Antonio Cabrales in the Minister of Agriculture Building. This man was instrumental in arranging for the demonstration Guernsey herd to be donated in December, 1961, by one bred yearling heifer each from Bayville Farms, Inc., Brookberry Farms, Edisto Farms and Gippy Plantation. The demonstration herd is now at the National School of Agriculture, and Mr. Jeter visited with Antonio Quiteno, Head of the Department of Animal Husbandry, and Ricardo Granada, Sub-Director of Administration for the school. The "Gippy" cow died at calving. However, her son is being grown out as the herd sire for the demonstration herd. The animals were thin, and Senor Quiteno promised to send Mr. Jeter a

(*Please turn to page* 930)

At the Embassy Auditorium, Quito, Ecuador, where J. McKissick Jeter addressed a group on the characteristics and advantages of Guernseys. Left to right, Carlos J. Ortega, Agricultural Attache; Ed. Shuart, Livestock Advisor, US AID; Nelson RomoLeroux; Ing. Jaime Alzamora, General Director of Agriculture; Gonzalo Teran, Guernsey breeder, and Mr. Jeter.

HOLLIKNOLL FARM

"THE HOME OF QUAIL ROOST ROSE MAXIM GUERNSEYS"

W. M. CAMP
OWNER

FRANKLIN, VIRGINIA

QUAIL ROOST LYNN'S MAY ROSE — QUAIL ROOST ROSE MAXIM

CAPTAIN STEERS A DIRECT COURSE TO THAT SOUGHT AFTER GOAL OF PRODUCTION AND TYPE

He Has The Inheritance To Be A Great Bull — His Dam-Daughter Comparison Shows Him To Be A Great Bull

▼ HE IS FOR SALE . . . PLAN TO SEE HIS DAUGHTERS

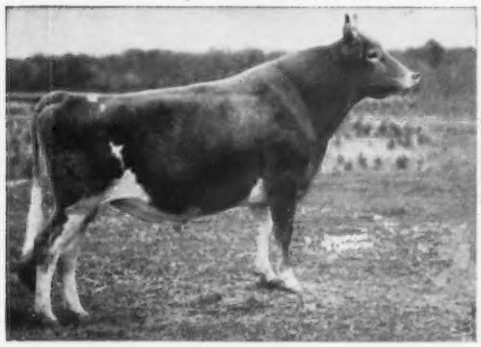

HOLLIKNOLL CAPTAIN Born May 31, 1956

Sire: **Fairlawn K. Fortune, ★ GOLD STAR SIRE ★**
He is by a **GOLD STAR SIRE** out of the **Excellent 5 times, Fairlawn Actor's Linaria,** sold for $14,000, 16277—903—Sr4—365—3x, 15335—862—6yrs—365C—2x. The sire of Captain is a full brother to Chedco K. Marmion, in service at Chedco and a maternal brother to Fairlawn King's Lina, **Excellent 3 times**, sold for $10,000, 13956—821—Sr4—365—2x.

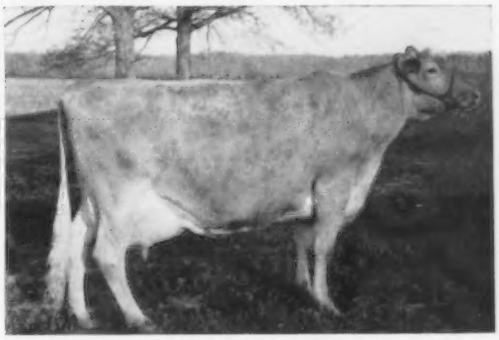

HIS DAM: **GLENGERAN LEADER'S BELLE**
Excellent 3 times, 16682—763—8HIR—365—2x
She is by a **GOLD STAR SIRE** and is a full sister to Glengeran Leader's Bonny, **Excellent 4 times,** 16978—852—Sr3—365—3x, 15448—791—5yrs—305C—3x, 13667—648—7HIR—305—2x. Captain is a maternal brother to Glengeran Daylo's Belle, **Excellent 4 times,** sold for $6,300, 15754—*895—Sr3—360—2x, she dam of Glengeran Fortune's D. Belle, **Excellent 3 times, ¾ sister to Captain.**

CAPTAIN HAS INHERITANCE . . . Consider The Excellent Cows And The Gold Star Sires Close-Up In His Pedigree

CAPTAIN SIRES PRODUCTION AND TYPE

His first 7 daughters to finish average 12616—4.5—567—M.E.—305—2x. **This is going at a GOLD STAR clip and an INCREASE of + 3705 lbs. milk, + 134 lbs. fat over their 7 dams.**
His 7 daughters classify at an average of 85.6% and on the 6 available dam-daughter pairs the daughters show an **increase of 4.7%** over their dams in type **(85.7 to 81.0).**

WE ALSO HAVE TWO TOP CAPTAIN SONS FOR SALE

▼ BOTH ARE OUT OF EXCELLENT COWS ▼

HER SON FOR SALE

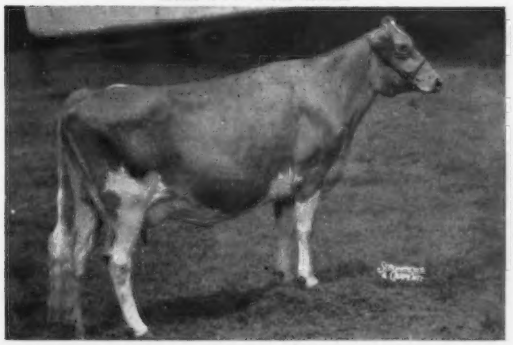

HOLLIKNOLL PROUD BEA (VG '60, E '62)
15350—728—Sr4DHIR—305—2x, 14760—716—6DHIR—298—2x
Sire: **Quail Roost Proud Traveler**
50 daughters, 149 records average 10068—4.8%—486—M.E.—305—2x, 43 classified average 83.5%.
Dam: **Holliknoll Golden Fairholm**
VG 4 times, 6 records total 67,514 lbs. milk, 3,405 lbs. fat and include 13400—665—8DHIR—305—2x.

HOLLIKNOLL C WINSTON, born January 11, 1963, by CAPTAIN out of PROUD BEA (above) IS FOR SALE.

HER SON FOR SALE

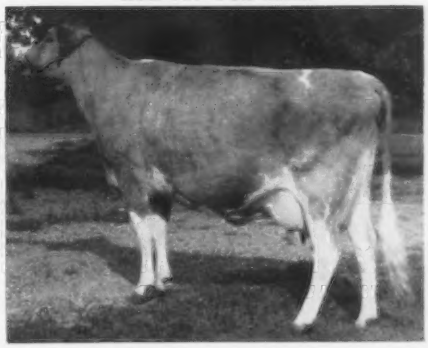

WESTLYNN DOLLY DIMPLE (E 4 times)
8 records include 15575—726—7HIR—365—2x, 14040—655—9DHIR—305—2x, 12990—630—10DHIR—305—2x.
Sire: **Claudesta Phylman** (the NORMINE family — 5 generations of Excellents).
Dam: **Cloverlawn's Dolly Dell**
VG 3 times, 1st Aged Cow, Res. Ch., W. Idaho, 1950.
8 records include 12006—607—6HIR—343—2x
3 PR sons, 6 tested daughters.

DOLLY DIMPLE'S SON BY CAPTAIN, born March 25, 1963, IS FOR SALE.

Plan To Visit Our Herd — See The Captain Daughters — See These 2 Captain Sons — Both out of Excellent Cows

1962 Herd Average . . . 95 DHIR records average 11939—4.8%—578—M.E.—305—2x
1962 Classification . . . 88 Head . . . 4 E — 58 VG — 25 D — 1 A

W. M. CAMP
Owner
Meadow Lane
Holliknoll Farm
Telephone LOgan 2-3472

State Bang's Free No. 1007

GOLDEN GUERNSEY

Federal Accredited 339992

MARION G. CARTER
Manager
Route 2, Box 94
Holliknoll Farm
Telephone LOgan 2-4202

CHAT

Mr. and Mrs. Roy C. Patrick, Quinton Stock Farm, Salem, N. J., who had spent the winter in Arizona, planned to stay for the Annual Meeting in Phoenix. However, they were called home suddenly because of the illness of their daughter, Elizabeth Fogg, who is in the hospital with a third operation. Their many Guernsey friends missed seeing them in Phoenix and wish their daughter comfort and recovery.

Clifford Orr, Santa Rosa, Calif., was elected State President of the California Young Farmers Association at the annual meeting held in Modesto on February 1. The Young Farmers organization is sponsored by the State Department of Education, with membership limited to age 18 to 35 years. There are 90 active chapters scattered throughout the State and 450 members were present at the annual meeting.

Frederick B. Warner, Jr., joined The Holstein-Friesian Association of America Staff as Director of Information on April 15, and will assume responsibility for the Association's publicity information, public relations material and advertising. Most recently, Mr. Warner has been on the Information Division Staff of Eastern States Farmers Exchange, Inc., West Springfield, Mass., where he was Managing Editor of the large purchasing and marketing Cooperative's weekly personnel newspaper.

"4-H Members Spark Switch To Dairying," is the title of a feature story by W. E. Farish in the March-April issue of The KRAFTSMAN. The interest and enthusiasm of four active 4-H members of the John Tate and John L. Tucker families resulted in establishing two Guernsey herds in Giles County, Tennessee. The article also carried several photographs of the two families.

Mr. and Mrs. F. Russell Abbott, Francestown, N. H., celebrated their 25th Wedding Anniversary on May 9. "Lefty" is Comptroller of The American Guernsey Cattle Club and Golden Guernsey, Inc. He has been employed by the Club since 1936, and Mrs. Abbott was an employee of the Club at the time of their marriage. They have four sons, all of whom have been active in 4-H work. Their associates on the staff presented them with a sterling silver jug, bowl and tray set.

Charles Weaver, who has been sales manager for Thompson's Honor Dairy, Washington, D. C., for over five years, has been made director of Public and Labor Relations. L. E. Kadle, former assistant sales manager for the Dairy, has now been appointed manager of the Home Service Division, which division was formerly called retail sales.

1963 CLASSIFICATION SCHEDULE

The following classification schedule is arranged by field territory. For application blanks to have your herd classified and for classification rules, write to The American Guernsey Cattle Club.

All registered Guernsey cows that have freshened and not previously classified shall be presented, and in addition all cows previously classified Very Good or Excellent, except those eight years of age or over.

A detailed rating will be given all reclassified Excellent or Very Good cows. The regular fee will be required unless their rating is lowered.

All other cows in the herd under eight years of age will be checked by the classifier. A detailed rating will be made only when the over-all rating is either raised or lowered. An exception to this is upon request from the owner, the classifier will make a detailed rating on cows where the final rating remains the same.

Fees are $3.50 per cow, with a minimum charge of $25.00 per herd. If 75 or more cows are classified in one day in a County or District program the fee is $2.50 per cow with no minimum herd fee. The $2.50 will also apply to an individual herd when 75 or more are classified. A minimum fee of $190.00 will be charged for herds with 55-74 head that are not part of a group plan.

To facilitate the national fieldman arranging his classification itinerary, it is requested that your **application be postmarked at least 30 days before the classification schedule.** If your herd is to be part of a County or District classification program, and eligible for the lower fee, show this on your application.

Schedules are subject to cancellation if there is not a sufficient number of applications received.

In making up the Type Classification work sheets used by the classifier, the Home Office deletes the names of those animals previously classified Desirable or lower. If you want these animals reclassified, please state it on the application, and the names will not be deleted.

Date	Territory	Field Representative
May 27-June 8	Arkansas, Louisiana, Mississippi, Oklahoma, Tennessee and Texas.	Ballard K. Bennett
June 17-July 3	Iowa, Kansas, Minnesota, Missouri, Nebraska, North Dakota, South Dakota and Wisconsin.	George W. Chambers
July 15-20	New York.	H. Joseph Pendergast
July 22-27	New England.	Merrill P. Richey
Aug. 26-Sept. 7	Delaware, District of Columbia, Maryland, New Jersey, Pennsylvania, Virginia and West Virginia.	Samuel F. Minor
Sept. 16-28	North and South Carolina, Georgia, Tennessee, Alabama and Florida.	
Oct. 14-24	California, Arizona and Nevada.	A. Wendell Fuhriman
Oct. 25-Nov. 2	Eastern Washington, Eastern Oregon, Idaho, Montana and Wyoming.	Elmer J. Meadows
Oct. 28-Nov. 2	New York.	H. Joseph Pendergast
Nov. 4-9	New England.	Merrill P. Richey
Nov. 11-23	Illinois, Indiana, Kentucky, Michigan and Ohio.	Max L. Dawdy
Nov. 29-Dec. 7	Delaware, District of Columbia, Maryland, New Jersey, Pennsylvania, Virginia and West Virginia.	Samuel F. Minor
Dec. 9-14	Iowa, Kansas, Minnesota, Missouri, Nebraska, North Dakota, South Dakota and Wisconsin.	George W. Chambers

We're Guernsey Boosters

THESE FARMS USUALLY HAVE STOCK FOR SALE

THIS LISTING is published 12 times a year. New names are continually being added as more and more Guernsey Breeders want prospective buyers to regularly see their names and addresses appearing on this page.

ARIZONA
HENDERSON STOCKTON
Arizona Farms Guernseys
507 Security Bldg., Phoenix

ARKANSAS
H. J. WASSON
Erwin Farms, Inc.
R. 2, Box 23, Conway

CALIFORNIA
CALIF. GUERNSEY CATTLE CLUB
Arthur W. Telfer, Mgr.
P.O. Box 713, Sutter Creek
GEORGE H. CLEVER
Cleverlands
R. 2, Box 390, Tracy
DONALD & ELSIE GIACOMINI
Clover Jack Guernsey Farm
R.F.D., Box 56, Ferndale
MARILYN JACOBS
Greendale Farm
6500 Jamison Rd., Santa Rosa
ARNOLD, WALTER, JOHN KESSLER
Bay Meadow Farm
R. 1, Box 504, Galt
J. J. McCANDLESS
Rockview Milk Farms
7011 Stewart & Gray Rd., Downey
GEORGE MICKELSEN
Neslekcim Guernseys
2400 Pepper Rd., Petaluma

COLORADO
JOSEPH H. THAYER
Thayer's Farm
R. 1, Box 27A, Broomfield

CONNECTICUT
SAMUEL BERKE
Deep Lake Farm
Lakeville
A. AUSTIN & DR. CHARLES B. CHENEY
Falcon's Flight Farms
Litchfield
HOWARD T. LARKIN
Bedlam Farm
Middlebury
DAVID SIBBALD
Grassland Farm
Salisbury

GEORGIA
A. M. WALL
Pine Meadow Farm
R. 5, Box 465a, Savannah

ILLINOIS
DICKINSON & DICKERSON
Riverbend Farm
R. 1, Box 159, South Elgin
MYRON E. ERDMAN
Myown Guernseys
R.R. 2, Chenoa
GERTRUDE McNAUGHT
Rolling Acres Farms
R. 1, Box 244, Elgin
JOHN PUPAVA
Mix Tree Farms
R. R. 3, Waterloo

INDIANA
C. L. JENKINS & JULIUS MOY
Golden Hills Farm
9 Golden Hills, Peru
OSCAR R. WEAVER
Yellow Creek Farm
R.R. 3, Goshen

KANSAS
MRS. W. H. BERTHOLF & SON
Bertholf Dairy
R. 2, Wichita
EST. W. G. RANSOM
Ransom Farm
R. R. 2, Williamsburg

LOUISIANA
KLEINPETER FARMS DAIRY, INC.
Leon R. Kleinpeter, Jr.
R. 3, Baton Rouge

MAINE
ROBERT W. COLE
Cole Farm Dairy
R.F.D. 3, Biddeford

MARYLAND
FRANK D. BROWN, JR.
Mt. Ararat Farms
Port Deposit
CLARENCE W. & ELEANOR A. MILES
Blakeford Farm
Queenstown

MASSACHUSETTS
HERBERT H. WHITCOMB
Whitbred Mayrose Guernseys
Littleton

MICHIGAN
JACK DENDEL
Dendel Farms
R.R. 5, Allegan
WM. & HARLAN PLEINESS
Maple Dawn Guernsey Farm
R. 1, Box 97, Scottville

MINNESOTA
OLAF J. KJOME & SONS
Valleyland Farm
R. 2, Spring Grove

MISSISSIPPI
WILLIAM M. MORGAN, SR.
Hi-Hill Farms
R. 3, Box 290, Coldwater

MISSOURI
H. W. HAAS
Ozark Vale Farm
R. 1, Box 186, Rolla

NEBRASKA
ROBERTS DAIRY FARM
Box 1092, Omaha

NEW JERSEY
HELEN R. BENSON
Coventry Farm
Great Rd., Box 309, Princeton

NEW MEXICO
MR. & MRS. C. L. WASMER
Was-Mere Farm
519 Los Arboles, Albuquerque

NEW YORK
ROGER H. CORBETTA
Attebroc Farm
Verbank Rd., Millbrook
GLEN L. GIESY
Hi Elm Farms
Maryland St., Leach Rd., Lyons
LLOYD S. RIFORD
Greystone Farm
West Genesee Rd., Auburn
BARTON SOMES
Circleview Farms
R.D. 1, Plainville Rd., Memphis

NORTH CAROLINA
HERBERT J. & FRANCES H. FOX
Croasdaile—Hillandale Farms
P.O. Box 1769, Durham

OHIO
CEDARBROOK FARM, INC.
R.R. 2, Box 206, Bellville

OKLAHOMA
E. R. & OTTO BEROUSEK
Lily Lane Guernsey Farm
R. 5, Box 346, Oklahoma City

OREGON
ORVILLE L. BROWN
Brownies Guernsey Farm
R. 1, Box 417, Woodburn
E. F. CALHOUN
Twinkle Star Ranch
1800 Beacon Drive, Grants Pass

PENNSYLVANIA
FIRST PENNSYLVANIA A.B.C.
Lewisburg
GLENN S. SEELY
Frosty Vale Farm
R. D. 2, Bloomsburg

SOUTH CAROLINA
JAMES B. GUESS, III.
Edisto Farms
Box 187, Denmark
IDEAL SUNSET FARM, INC.
F. W. Mack
R. 1, North
A. L. McCASKILL, JR. & SR.
Lyndale Farms
R.F.D. 4, Bishopville
NICHOLAS G. ROOSEVELT
Gippy Plantation
Moncks Corner
PAUL K. & JAMES L. SWITZER
Cross Arrows Farm
P.O. Box 404, Union

TEXAS
C. S. LANKART
Lankart Guernsey Farm
R. 6, Box 303-A, Waco
J. T. LIVELY & SON
Bluff View Farm
11200 Denton Dr., Dallas 29

UTAH
SHERMAN FITZGERALD
1128 E. 12400 So., Draper

VERMONT
CARL A. URIE
Squarewoods Farm
Williston

VIRGINIA
MRS. MARGARET A. PADDOCK
Ben Venue
The Plains

WISCONSIN
LEO J. GASPER
Toma Guernsey Farm
R. 4, Hwy. 123, Baraboo
E. HOWARD GRAY
Maple View Farm
Viola
HELENDALE FARM, INC.
Thomas W. Erbach, Sec-Treas.
Athens
GERALD M. JENKINS
Lookout Valley Farm
R. 2, Lake Geneva
CHARLES ROSKIE
Roskie Farm
Montello

FOR $18.00 . . .
You, Too, Can List Your Farm

Your name can appear 12 times a year on the 23rd of each month throughout the year, including the Special November 23 Sire issue.

TAKE ADVANTAGE OF THIS OPPORTUNITY

Guernsey Breeders' Journal, Peterborough, N. H.

Enclosed is my check for $18.00 for 12 listings a year.

Name .....

Rt., Box or Street No. .....

Town ..... State .....

The Secretary's Page

R D Stewart

REPORT OF DIRECTORS' MEETINGS APRIL 27 AND 28, 1963

GENERAL

Last fall, the Board voted to order two IBM machines to be used in the regular procedure in the Herd Register Division. Each includes a typewriter, and the machine automatically punches the data on cards at the same time as the regular Herd Register 3 x 5 inch cow and bull cards are being punched. The machines arrived the latter part of April and are now in use in the Herd Register routine. The machines are on a monthly rental basis.

The Board gave favorable consideration to a request from the North and South Carolina Guernsey Breeders' Associations to perform the breed field service in the Carolinas, Alabama and Georgia, the Home Office to work with the Carolina associations towards this objective. Similar plans are proposed for Florida where the Field Representative, J. McKissick Jeter, is employed by Golden Guernsey, Inc.

A. W. Hobler, Woodacres, Princeton, New Jersey, Chairman of the Research Committee, presented a proposed research project entitled, "The Relationship of Genetic Biochemical Differences in Blood and Milk of Dairy Cattle To Their Economically Important Traits." The Board was very enthusiastic for this and voted financial support. Mr. Hobler and his committee are to be commended on the great progress that they have made. More complete details on the proposed project will appear in an early issue of the Journal.

The Cow Palace Show at San Francisco, the Grand National Livestock Exposition, appropriates an extra $2,000 in cash premiums once each five years for each of the five dairy breeds. The Guernsey breed will have the extra cash premiums this year and, in consideration of this, the Board voted to include it with the Approved Fairs for 1963 providing breeder rosettes and publishing the winnings in the Performance Register.

An invitation to hold the 1965 Annual Meeting of the Club in Columbus, Ohio, was received from the Ohio Guernsey Breeders' Association. This will be considered at the fall Board meeting.

HERD REGISTER COMMITTEE

The rule regarding the registration of a female twinned with a bull is changed so that a Veterinarian's statement certifying that the heifer is in calf will be accepted as proof that she is a breeder and eligible for registration. The rule will now read, "A female calf twinned with a bull cannot be registered until she has proven herself a breeder. A Veterinarian's statement that the heifer is in calf or notification from the owner that the heifer has dropped a calf will be acceptable for registration."

At the end of June the Herd Register Division will compile an IBM list showing the number of animals registered during the first six months of 1963 and during 1962, 1961 and 1960. The listing will be by breeder, by county, and by state. These vitally important lists will be placed in the hands of Field Representatives and an official of the local Guernsey association with the objective of stimulating breeders to keep their registrations up to date and to avoid paying a high penalty fee.

GOLDEN GUERNSEY COMMITTEE

Following an increase of 5.43 per cent in Golden Guernsey trade-mark milk sales in 1962, the Committee is very pleased that this is continuing into 1963 with a 5 per cent increase in January. The staff reported that 34.7 per cent of the sales of Golden Guernsey milk during 1962 were at a butterfat content of between 4 per cent and 4.3 per cent and that 65.3 per cent of the Golden Guernsey sales had a butterfat test of 4.4 per cent and over.

The staff is instructed to look into the possibilities of Milk Judging Contests and attempt to get milk contests started at fairs. (It was disappointing to see the contest between milks discontinued at the Pennsylvania Farm Show.)

We solicit the cooperation of breeders in all states in looking into the possibility of starting contests between milks at shows and fairs.

Upon the suggestion of Lloyd B. Wescott, who had recently judged the National Guernsey Show in South Africa and visited with breeders and officials in that country, it was voted to give the South Africa Guernsey Breeders' Association permission to use all of our trade-marks for the sum of $1.00 subject to approval of our trade-mark attorney.

Merritt Adamson and James Walker were named to another three-year term on the Golden Guernsey Committee, and Greyble McFarland, Jr., a newly elected Director, was named to fill out the unexpired term of Wendell C. Locke on the Golden Guernsey Committee.

PROMOTION-EXTENSION COMMITTEE

Because of increased advertising rates, the color will be discontinued from the junior page advertisements in Hoard's Dairyman. The Board was very enthusiastic about the new farm sign showing the new Ideal Guernsey Cow in full color, 24-sheet posters with the new Ideal Cow in full color for Golden Guernsey milk products distributors, and the new decal of the Ideal Cow in full color in two different sizes.

As soon as possible, production news releases will quote actual production rather than on an ME basis.

The Board adopted recommendations of a special promotion committee for breed development, which includes ways and means for helping fieldmen, officers of Guernsey groups and all breeders create an atmosphere of Guernsey enthusiasm at all times. We hope to have slides ready for use at fall meetings.

TESTING AND SIRE COMMITTEE

The new three-year breed production average as of January 1, 1963, which is based on the records made official during the past three years, is 9401 lbs. of milk and 456 lbs. of fat on a ME—305—2x basis. The production requirements in the Gold Star Program are based on 15 per cent above the breed average for the Gold Star Sire and Gold Star Breeder Awards, and 20 per cent above the breed average for daughters of a Gold Star Dam. Effective July 1, 1963, the production requirements for the Gold Star Sire Award will be *either* 10810 lbs. of milk *or* 525 lbs. of fat, and for Gold Star Dam the production requirements are 11280 lbs. of milk *and* 545 lbs. of butterfat. The new production requirement for the Gold Star Breeder Award will be *either* 10810 lbs. of milk *or* 525 lbs. of butterfat and they will be based on the 1963 herd lactation averages. These requirements are all on an ME—305—2x basis.

When the 1963 herd lactation averages for HIR and DHIR are computed after the close of 1963, recognition will be given to herds of four different sizes; namely, herds with 10 to 30 records, 30 to 50 records, 50 to 100 records, and herds with 100 or more records. The 10 high herds in each of these groups will be published in future volumes of the Performance Register. (Heretofore, herds with 30 to 100 records were considered as one group.)

The Board voted to approve 365-day DHIR records under the following conditions:

(a) The herd owner must make application to the Home Office and submit a fee of $3.00 for each cow no later than the 305th day of the record to cover the cost of computing the 365-day record. This is in addition to the regular DHIR fee of $2.00.

(b) The owner's monthly DHIA report covering the month in which the cow's records first exceeded 365 days must be submitted to the Home Office no later than the 425th day of the lactation.

(c) The 305-day record of a cow will be void and not official when received from the computing center.

This program will be effective as soon as application forms can be prepared and will apply to records of cows on DHIR in progress that have not reached the 305th day of their lactation when application is received by the Home Office from the owner.

The DHIR surprise test requirements for indivdual cows will be changed as follows as soon as the procedures can be worked out and placed in effect by the computing centers. If, after the first 90 days of a lactation, the average daily butterfat production of a cow equals or exceeds the amounts shown in the following table A by ages, one surprise test with preliminary milking shall be made within the next two months, if possible, and two surprise tests shall be made before the 305th day for those cows that equal or exceed the amounts shown in table B after the first 90 days:

Age	*A*	*B*
2 yrs.	2.8	2.9
3 yrs.	3.1	3.3
4 yrs. & over	3.4	3.7

The present *herd average* requirement for a DHIR surprise test is dropped as recommended by the Purebred Dairy Cattle Association. Whenever it is possible for the State Superintendent of Official Testing to do so, the Board voted that future DHIR surprise tests for Guernsey cows and herds be conducted in place of the regular monthly tests, with a preliminary milking, and whenever possible by a different supervisor. The automatic retest requirements for AR and HIR testing are discontinued. The Board further voted that payment for AR surprise tests be based on the rules in effect with HIR and DHIR, namely, the herd owner pays for the cost of the first surprise test during the calendar year and the Club pays for all others.

By Dr. E. S. Harrison
Manager, Harden Farms
Camden, New York

Profitable Production... and the Reproductive Cycle

Your Veterinarian is a Valuable Member of Your Management Team — Don't Keep Him on the Bench

(Reprinted from HOLSTEIN-FRIESIAN WORLD, March 25)

THE world loves a winner and the breeders of dairy cattle are no exception, for we have always been inclined to overglorify the single high production record. I make this statement with no thought of discounting the importance of a cow completing a record-breaking performance, or of robbing the breeder of such a cow of the great thrill and the great personal satisfaction he is entitled to enjoy as the reward for such an accomplishment. We must recognize the fact that whenever a new high record is completed it represents progress, and points the way to greater accomplishments in the future.

In our glorification of the single record, however, we can ill-afford to overlook the fundamental fact that the sale of milk represents the dairyman's greatest hope for survival. I am thoroughly convinced that, when evaluating our cows, we should place a great deal more emphasis than we have in the past on the number of pounds of milk a cow produces for each day she is a member of the milking herd. When we apply this acid test to our cows, we may be surprised to discover that a cow that never attracted special attention, because of a single outstanding record, will equal or even surpass the cow we had considered great because of one or more outstanding records.

The length of time a cow stays in the herd and proves herself capable of maintaining a high and profitable level of production, is of great importance. She reduces replacement costs and allows for greater selection. If a cow is really great we need have no fear in applying this test. Such a measurement would add, rather than subtract, from the glory of a cow that has proven to be a regular breeder, with the ability to maintain a high level of production year after year.

For a cow to be great she must first carry an inheritance for high production, because feeding and management cannot create. Second, she must be provided with environmental surroundings that enable her to give expression to her true inherited ability. Third, she must maintain a normal and regular reproductive cycle.

Three Examples

A few examples will illustrate the points I am attempting to make.

Cow No. 1. Purchased at four years of age; calved 12-7-51 as a new member of the herd. Member of milking herd 3,980 days to last calving. Total production since entering the herd, 250,270 lbs. of milk, and 9,349 lbs. of fat. Average daily production 62.8 lbs. of milk. From first calving in the herd to last calving — 10 years, 11 months and two days — produced in this period 11 single-birth living calves. Five records over 1000 lbs. of fat and up to 1175 lbs., established this cow as great by any standard. The above factual information on her performance, however, establishes her as even greater — a producer and reproducer.

Cow No. 2. Attracted wide attention by completing three records of over 30,000 lbs. of milk. Measured against the average cow she must be considered great. When her average daily production, however, is computed for each day she was a member of the milking herd, she loses some of her glory. From date of first calving until she left the herd, because of failure to get in calf, 2,850 days. Total production, 155,110 lbs. of milk. Average daily production, 54.3 pounds. In the herd seven years, nine months, and 18 days, she produced six single-birth living calves.

Cow No. 3. A cow that never attracted special attention because of any spectacular yearly performance. Just an honest, year after year performer, with a top record of 21280 lbs. of milk. From first calving to last calving, 2,678 days. Total production to date, 150,949 lbs. of milk. Average daily production, 56.7 pounds. From date of first calving to last calving, six years four months and 15 days, in which time she has produced seven single-birth living calves. Still a member of the herd and going strong.

Reproductive Cycle Important

As I review the performance of the preceding three cows, and the performance of many of their stablemates, I am convinced that the reproductive cycle is almost as important in determining the average daily production of a cow as is inheritance for high production. Nevertheless, it is a field badly neglected in a great many herds. Inadequate records are kept, there is no regular schedule of examination, and the veterinarian is called only to treat the sick — and in many cases, too late. He is capable of rendering a much more efficient and profitable

In view of the message contained in this article, we point out that the author is a Ph.D., not a veterinarian. —Ed.

service by aiding in keeping the herd healthy.

Remember that the past 20 years have brought almost undreamed of progress in man's struggle to understand and to master the universe. This progress has covered almost every field of human endeavor. In this forward and progressive search for the truth, the field of veterinary medicine has kept abreast with the times. Continuous research has revealed the direct cause of many of our most troublesome diseases. This continuous research has also discovered the way in which these diseases are transferred from one animal to another and from one herd to another.

Equally important is the fact that experimentation and research have armed the veterinarian with drugs proven to be effective in enhancing his chances of winning his battle against disease.

Time is Precious

The veterinarian of today is a far cry from the so-called "horse doctor" of years past. In a modern, well equipped university, he or she receives the most exacting training from skilled and experienced teachers. Notwithstanding this fact, there are still many who continue to force their veterinarian to be a mere pill-peddler by calling him too late to treat the hopelessly sick. Often there is little he can do but hope. In treating the sick, time is a very precious factor. Our veterinarian can serve us more efficiently and more profitably under a program of keeping the healthy, healthy.

I would like to single out one phase of herd health for consideration. Earlier I presented evidence to show how regularity of calving affected average daily production. Under nature's environment, the cow was required only to produce enough milk to nourish her newborn calf for a few months, and then prepare herself for her next calf to be born. Today, a great deal more is expected from the cow. Under man's environment, continuous selection for higher and higher production for longer periods of time tends to slow up the reproductive cycle. High production and heavy feeding are known to retard the normal reproductive cycle on many cows. These cows need help if the desired reproductive cycle is to be maintained. We cannot afford to leave everything to chance. Regular examination, with complete records, should be a must in every herd. A calendar upon which breeding dates are recorded is inadequate.

Keep Adequate Records

With this thought in mind, I would like to present the type of record we keep on every cow in the herd. I would not be bold enough to claim that it is the only system, or the best; nevertheless, over the years it has served us well.

Our veterinarians make regular periodic examinations of every cow in the herd. Their findings are carefully recorded on the page kept for each cow. To save space, many of these findings are recorded in code form. The following is an exact copy of the breeding record of the cow earlier referred to as Cow No. 3.

Female, born 12-22-53
Vacc. 7-24-54
In pasture with bull 9-20 to 11-15-55
Checked 12-5-55 PLH
Fresh 7-26-56 female
9-17-56 large CLRO - LO small
11-17-56 small CLRO - Fol RO - Breed
Bred 11-17-56
1-8-57 PRH recheck
2-7-57 PRH
Fresh 8-29-57 male
9-25-57 seems normal
10-24-57 seems OK
11-27-57 CLRO
12-11-57 Bred
12-30-57 CLLO
2-22-58 PLH
5-1-58 OK
9-17-58 Fresh female
11-3-58 - U fine fol, LO
12-15-58 Bred
1-25-59 CLLO
4-2-59 PLH
9-20-59 fresh male
9-26-59 U coming down well
11-16-59 OK to breed
12-4-59 Bred
2-5-60 PLH
9-4-60 fresh male
10-22-60 RO2"—1" cyLO 11/4" 10,000 u. fol
12-3-60 RO3" x 2" - LO small
12-28-60 2" cy removed LO 10,000 u. fol
1-10-61 CLLO
1-17-61 Bred
2-14-61 CLLO
3-4-61 PLH
10-26-61 fresh female
1-13-62 CLLO RO 11/4 cy popped
2-5-62 fol RO breed
2-28-62 Bred
5-5-62 PRH
12-11-62 fresh male

(Key: CL - corpus luteum; LO - left ovary; RO - right ovary; PLH - pregnant left horn; PRH - pregnant right horn; cy - cystic or cyst; u. - unit)

When reviewing this cow's breeding record you will note that on 10-22-60, about seven weeks after calving, she was developing serious reproductive trouble. She received corrective treatment on this date. Upon re-examination on 12-28-60 her condition had not improved, and she received the second corrective treatment. On 1-10-61 she was found to be normal and conceived to a 1-17-61 service without losing much breeding time. Again, when dealing with troubles of this nature, time is a very precious thing. Without regular periodic examinations that discovered her trouble early, and before it became incurable, it is quite likely that she would have left the herd as a non-breeder. This is just one of the many services that your veterinarian is qualified and capable of rendering.

Complete records of this type have still another value. They permit periodic review to determine the effectiveness of various drugs and methods of treatment in restoring reproductive health. This knowledge and information can be of great help in meeting future problems.

Periodic Examination Necessary

The importance of early and regular examinations following calving, and before rebreeding, cannot be over-emphasized. Many cows after calving will show heat long before the reproductive tract is ready to carry a full time pregnancy. Breeding a cow at such an early date can be costly. Even if she conceives, she will most likely lose it after a few weeks of pregnancy. It is the surest way known to disrupt and to retard a normal reproductive cycle. With the loss of a premature embryo fetus, often unknown, the cow will show heat again in a few days. If rebred the cycle is almost surely to be repeated, causing further loss of breeding time and may even mean that the cow eventually leaves the herd as a non-breeder.

Early breeding before examination also handicaps corrective treatment in the case that trouble should develop. It precludes the use of many of the most effective drugs, because of the outside chance that the cow may have conceived from this early service.

In general, a cow should have 90 days rest between calving and being rebred, and then only when examination finds her reproductive tract ready to receive and carry a full-time pregnancy. There is one exception to this general rule. When early examination finds the reproductive tract of a cow with a previous history of

(*Please turn to page* 928)

Adohr Farms

(Reprinted from Cyanagrams, Spring, 1963, published by American Cyanamid Company, Princeton, N. J.)

FOUNDED on the premise that "fine dairy cows produce fine milk," Adohr Farms has prospered for 48 years as a family-owned and operated enterprise. Today, its 450 acres of lush fields and 200 acres of well-organized corrals, milking barns, and modern facilities, are the home for more than 2,200 cows.

Adohr Farms had its humble beginning in the sand dunes when its founder, the late Merritt H. Adamson, acquired a tract of raw land north of Los Angeles. This was back in 1916 when the San Fernando Valley and its many towns were not even on the planning board of land promoters. The original location was on Ventura Boulevard, at what is now Tarzana. But the "push of people" made it necessary in 1942 to move Adohr Farms to its present location at the intersection of Calleguas and Pancho Roads, two miles southeast of Camarillo, California.

The name for Adohr Farms was derived from the given name of Merritt Adamson's wife . . . Rhoda spelled backwards. Fifty Guernsey cows were shipped in from Wisconsin in 1917 and were destined to form the Adohr herd foundation. In 1918 certified milk was produced from these cows and bottled under the supervision of the Medical Milk Commission. Adohr's first milk route was personally handled and delivered by Mr. Adamson in the family touring car. By 1926 a modern processing and distributing plant was constructed and 35 delivery routes were established to service westside Los Angeles.

"I am sincerely sold on Aureomycin for starting our calves"—Art Knight.

Today, Adohr Farms maintains milk routes exceeding 300, and a second generation of Adamsons are in key managing positions. The original farm's location has long ago been sub-divided. Adohr Farms, at its present location near Camarillo, has earned the distinction of being the home of one of the largest Guernsey herds in the world.

Largest Herds

Not only can Adohr lay claim to one of the largest Guernsey herds, but they also have one of the larger registered Holstein herds. The combined herds total 1,800 cows in the milking line which produce approximately 8,100 gallons of fresh milk each day.

Adohr Farms, which is under the management of Art Knight, use production-line methods to efficiently handle so many cows. Continuous shifts of 240 cows each are milked every 12 hours and are handled by the same milking crew.

Once the milk leaves the cow, it flows through stainless steel pipelines for utmost sanitary protection. After cooling, it is transported within two hours by insulated stainless steel tank trucks to the Adohr creamery.

"Clean" is the watchword at Adohr, and every lot of milk received at the creamery is laboratory tested for purity and quality. A unique device called an "electronic-eye inspector" also upholds Adohr's high standards by automatically rejecting any bottles not clean. To protect flavor, vitamins, and mineral content of milk, a 16-second short-term pasteurizer is used.

In spite of their 540 acres, Adohr Farms buy over 11,000 tons of hay annually. Here manager Art Knight checks out an incoming load with one of his drivers.

Home-Grown Replacements

English-born Art Knight, who joined Adohr in 1929, brought with him sage experience from his boyhood rearing on a dairy farm in Dorsetshire. He learned early that it is necessary to be better than average to make a success with cows. To him this means being better in all day-to-day operations that, in the long run, add up to maximum high production from the herd.

Art became farm manager for Adohr in 1942, and his "better philosophy" can readily be seen throughout the Adohr operation. In the calf rearing units good management is particularly in evidence. Here they raise practically all their herd replacements and take all-out measures to help the calves develop their bred-in high potential.

Since all feed for Adohr Farms is home-mixed, Art Knight personally supervises their formulation. Week-old calves receive rations fortified with Aureomycin® chlortetracycline to help prevent setbacks and promote general good health.

In the words of Art Knight: "I am sincerely sold on Aureomycin for starting our calves. I know it pays for us . . . especially for controlling bacterial scours and pneumonia. Aureomycin is added to Adohr rations at a rate to give a calf 70 milligrams of the antibiotic per day."

Calves at Adohr are born on the farm and stay only 24 hours with their mother. Then they are placed in single pens for the first few weeks. As they develop they are moved to larger pens with six, 15, and 40 more

(*Please turn to page* 928)

The gentleman running the Babcock test for butterfat has been with Adohr for 25 years. His name, W. P. Chewning, has appeared on the payroll as long as anyone presently working at the farm.

Clean milk starts with clean cows, and all Adohr animals are washed-down before milking.

GOLD STAR

GUERNSEY BREEDERS APPROVED FOR THE YEAR 1962

Name	Type of Test	No. Cows	No. Records	ME 305—2X Lactation Ave. Lbs. Milk	%	Lbs. Fat	Type Classification No. of Cows	Ave. Score	No. of Awards
Loren Bauer Ren-Lo Farm, Cissna Park, Ill.	DHIR	28	32	10713	4.7	502	28	84.7	1
Hazel H. Beach Cogniac Farm, London, Ohio	HIR	38	38	11179	4.8	540	36	85.9	1
O. R. Bentley and Son Suneslope Farm, Ames, Iowa	DHIR	67	75	10614	5.3	559	64	83.8	4
Eunice Bernhard Bren Bern Farm, Stepney, Conn.	HIR	36	36	12992	4.9	636	36	85.1	2
Frank D. Brown, Jr. Mount Ararat Farms, Port Deposit, Md.	DHIR	94	95	10752	4.8	516	90	83.4	5
California State Polytechnic College San Luis Obispo, Calif.	HIR	38	38	11217	5.1	573	38	84.1	1
George H. Clever Cleverlands, Tracy, Calif.	HIR	174	183	10979	4.8	529	166	82.7	1
Howard H. Colby Colby Dale Farms, Romeo, Mich.	HIR	53	53	11515	5.1	588	53	84.6	4
Harold Coleman Golden Haven Farm, Kokomo, Ind.	DHIR	32	32	9887	5.4	529	32	82.6	1
Dr. and Mrs. R. A. Craig Leafy Lane Farms, Kokomo, Ind.	DHIR	36	39	11174	5.1	565	35	84.6	5
J. M. Dennis Dennis Farm, Amboy, Ill.	DHIR	23	26	10713	5.3	567	22	84.6	1
Dunwalke Farm-Humboldt Corporation Far Hills, N. J.	AR	14	43	12355	5.3	659	14	83.0	3
George M. Dynes Riverview Farms, Mount Vernon, Wash.	HIR	74	77	11441	5.0	571	69	84.6	3
John D. and John H. Erp Ditmarsia Farm, Trenton, Mo.	DHIR	20	22	11795	4.7	558	16	83.5	2
Howard G. Farnsworth Dorella Farm, Le Grand, Calif.	HIR	195	210	11245	4.9	553	192	83.6	1
Friendship Hill Farm New Geneva, Pa.	DHIR	79	89	12645	4.5	574	79	84.8	1
R. H. Gardiner Oaklands Farm, Gardiner, Maine	DHIR	56	58	10363	5.0	521	52	82.5	1
Warren Guinther Nevada, Ohio	HIR	16	16	10911	4.9	537	15	84.2	3
Walter J. Hansen Pine Ridge Farm, Bellevue, Ohio	HIR	33	35	10635	5.3	559	29	83.5	1
Gail Heifner Villa-Way Farms, Sullivan, Ohio	HIR	54	57	10501	5.1	531	53	83.6	1

Name	Type of Test	No. Cows	No. Records	ME 305—2X Lactation Ave. Lbs. Milk	%	Lbs. Fat	Type Classification No. of Cows	Ave. Score	No. of Awards
Conrad R. Hinson Green Fields Farm, Bennettsville, S. C.	DHIR	60	60	10570	4.9	517	56	83.4	1
Hominy Hill Farms Division-Pleasant Farms Dairy, Inc., Colts Neck, N. J.	AR	63	234	12086	5.3	636	63	87.3	4
Lyle Hunsberger Lyrene Guernsey Farm, Ionia, Mich.	DHIR	56	56	11004	4.9	538	55	85.5	3
Roy E. Jacobs Dutch Mill Farm, Sparta, Wis.	DHIR	18	19	10584	4.9	521	18	85.1	1
Albert R. Johnson Denny-Dale Farm, Mount Vernon, Wash.	HIR	35	36	11115	4.7	525	33	83.5	1
Roy J. Kamm Emroy Farm, Marietta, N. Y.	DHIR	29	30	10899	5.0	540	26	83.8	3
Olaf Kjome and Sons Valleyland Farm, Spring Grove, Minn.	HIR	37	42	10763	4.7	510	36	83.3	1
Herman C. and Ellnora D. Krannert Tenants in Common, Normandy Farm, New Augusta, Ind.	AR	27	53	11171	5.0	554	27	83.9	1
Lockshore Farms, Incorporated Hickory Corners, Mich.	DHIR	103	107	10888	4.7	517	101	85.0	1
Florence B. Lyon Antietam Farm, Waynesboro, Pa.	HIR	20	20	10950	5.2	568	20	82.9	1
Gertrude McNaught Rolling Acres, Elgin, Ill.	DHIR	101	108	12167	5.0	614	93	86.2	4
Metzger Brothers South View Farm, South Whitley, Ind.	DHIR	53	54	11290	5.0	570	49	83.4	1
University of Minnesota North Central Experiment Station, Grand Rapids, Minn.	DHIR	41	46	11002	5.1	565	41	83.8	2
University of Minnesota Northeast Experiment Station, Duluth, Minn.	DHIR	43	53	11371	5.3	599	43	82.9	1
Robert Y. Moffat Grayce Farms, Dalton, Pa.	HIR	51	52	10885	4.8	525	51	83.0	1
Vernon D. Mudgett Deershorn Farm, Sterling Junction, Mass.	DHIR	26	26	11469	4.8	554	26	83.8	3
Stanley Murphy Wandering Brook Farms, Tully, N. Y.	DHIR	50	51	12355	4.9	600	50	85.7	2
University of New Hampshire Durham, N. H.	DHIR	10	10	12373	4.4	545	10	83.6	2
Charles P. O'Connor Applebrook Farms, West Chester, Pa.	DHIR	55	67	11134	5.0	561	55	84.8	3
W. H. Odlum Rosewood Farms, Roselle, Ill.	DHIR	89	91	12218	5.2	633	87	85.3	3
Oregon State University John Jacob Astor Experiment Station, Astoria, Ore.	HIR	27	28	12761	5.7	725	27	84.6	4

Name	Type of Test	No. Cows	No. Records	ME 305—2X Lactation Ave. Lbs. Milk	%	Lbs. Fat	Type Classification No. of Cows	Ave. Score	No. of Awards
Arnold M. Pancratz Elmwood Farm, Dubuque, Iowa	DHIR	31	35	10843	5.2	569	31	86.1	5
William A. Patton Pattonholm Farm, New London, Ohio	HIR	24	25	12522	5.2	657	24	84.0	3
Pennsylvania State University University Park, Pa.	DHIR	43	44	10725	5.1	548	42	83.3	2
William L. Pleiness Maple Dawn Farm, Scottville, Mich.	DHIR	34	36	10663	5.0	532	34	85.2	2
Clarence Raymond Cedar Manor Farm, Fredonia, Kans.	DHIR	26	27	10071	5.6	560	25	82.9	1
Oscar M. Riggs Green Ridge Farm, Evansville, Ind.	DHIR	25	26	12612	5.1	639	25	83.6	2
Edson E. Roush Locust Grove Farms, Racine, Ohio	HIR	30	35	10751	4.8	521	26	83.9	2
Floyd M. Sandell Lindean Farms, Bellingham, Wash.	HIR	38	40	10578	5.2	550	36	85.5	3
Harold S. Schutt Spar Hill Farm, Chadds Ford, Pa.	DHIR	49	61	10713	5.2	557	42	85.1	3
W. H. Scott and Gordon W. Bridges Hunterdale Farms, Franklin, Va.	DHIR	46	47	11225	4.9	545	44	83.7	2
David Sibbald Grassland Farm, Salisbury, Conn.	DHIR	60	61	10968	4.9	534	60	82.9	1
R. W. Smith and Brothers Hollidaysburg, Pa.	HIR	44	50	10963	4.9	538	43	82.6	1
Staehely Brothers Valley View Farm, Oregon City, Ore.	HIR	93	94	10879	5.3	578	91	83.4	1
N. O. Swaisgood Buckeye Guernsey Farm, Helena, Ohio	HIR	13	15	11043	5.0	550	12	85.4	1
Leon Van Quekelberg Corner View Farm, Newark, N. Y.	DHIR	26	26	10837	4.6	499	26	85.4	2
Vermont Agricultural Experiment Station University Farm, Burlington, Vt.	DHIR	14	14	11500	4.7	543	14	84.0	1
Oscar R. Weaver Yellow Creek Meadow Farm, Goshen, Ind.	HIR	47	49	12457	5.5	682	45	85.8	4
Virgil C. Weaver Villa Crest Farm, Goshen, Ind.	HIR	35	38	10699	5.0	536	34	86.3	4
Wade N. Wehr Belle Vista Farm, North Lima, Ohio	DHIR	21	21	11824	5.0	586	20	83.5	1
A. Winters Win Acres Guernsey Farm, Wapato, Wash.	DHIR	57	57	11094	4.9	540	54	84.4	1
Elmer J. Wirt Maple Leaf Farm, Lewiston, Minn.	DHIR	50	55	11798	4.8	571	50	85.3	5
Walter L. Young and Son Grain Meadow Guernsey Farm, Greentown, Ind.	DHIR	39	42	11755	5.3	626	39	85.6	2

MARYLAND MEETINGS

By Samuel F. Minor

Guernsey breeders, with their families, friends and associates from the Western Panhandle to the Del-Mar-Va area of the Eastern Shore, converged on the Washingtonian Country Club, at Gaithersburg, for the Maryland Co-op G. B. A. annual meeting on March 15. Acting as host for this year's meeting, the South Central District G. B. A., assisted by State Field Secretary, R. A. McLaughlin, arranged for the excellent facilities and program which, with the beautiful spring weather, made for a very successful day.

President Frank D. Brown, Jr., Port Deposit, called the meeting to order and introduced Melvin Wessel, Lisbon, who welcomed the group as President of the South Central Association. A complete annual report booklet, prepared by Field Secretary McLaughlin, summarized all activities of the previous year. Persons making committee presentations included Stevenson W. Close, Aberdeen, as Treasurer and as Show Committee Chairman; William R. Powel, Ellicott City, as Milk Committee Chairman; Lloyd Balderston, III, Colora, as Production Awards Chairman, and William R. Powel, III, Ellicott City, for Sam Everett, as Junior Activity Committee Chairman.

In his President's report, Mr. Brown thanked all committee members who had actively served during his term of office, and then turned for a few minutes to discuss the problem areas now confronting the Maryland association. According to Mr. Brown, more than $800,000 has been used by The American Guernsey Cattle Club, Golden Guernsey, Inc., and the various State Associations in the promotion of the Guernsey cow and her product during the past year. As a result, Golden Guernsey sales have continued to increase at the rate of 5.3 per cent. To adequately supplement this expenditure, Mr. Brown said each state and local Guernsey association must continuously find a rebirth of leadership to support the Guernsey program. According to the Field Secretary's report, by R. A. McLaughlin, there are several indications of hope that Maryland may well show an increase in the sale of Golden Guernsey products during the coming year.

To conclude the morning's program, Bill Maynard, as Director of Promotion of The American Guernsey Cattle Club, gave an excellent presentation on "More Profit With Guernseys." To support this national advertising theme, Bill used several charts to demonstrate that the Guernsey cow can compete with any of the dairy breeds on a net return basis. Mr. Maynard challenged each breeder present to tell someone, each day, of the advantages of registered Guernseys. Other persons making remarks at the business session included Dr. T. A. Ladson, State Veterinarian, and National field representative, Sam Minor.

President Frank D. Brown, Jr., presenting "President's Trophy" to officers of the South Central District: Mrs. William R. Powel, III, Ellicott City, secretary-treasurer, and Melvin Wessel, Lisbon, president.

President Frank D. Brown, Jr., presenting trophy for high DHIA herd average for butterfat to Garrett Brothers, Rockville.

Production award winners: Medford Golt, manager for Mr. and Mrs. T. W. Bacchus, Elkton, with trophies for high DHIA herd average for milk and high cow for milk; Dr. R. F. Davis, College Park, who made the presentations; Lloyd Balderston, III, Colora, with trophy for highest lifetime butterfat production for cow that died during the year, and Ronnie Wilson, manager for Cloverland Farms Dairy, Inc., Phoenix, with trophy for cow with highest butterfat record.

Following a bounteous buffet luncheon, President Brown made a few welcoming comments and introduced guests present. Remarking on the fine participation of junior Guernsey project members, State 4-H leader, Sherard W. Wilson, presented the junior awards. The overall champion, and senior division winner, with the outstanding record book was Breck Debnam, Upperco. Other senior winners were: Second place, William B. Messix, III, Queen Anne, and third place, Steve Jones, White Hall. Winners in the 14 and under age group were: First place, Joyce Huston, Hebron, and second place, Warren Debnam, Upperco. The junior member with the project animal producing the greatest per cent above the breed average was Norma Lea Wachter, Germantown, whose cow, Noble Prediction Springtime, made 161.7 per cent of the breed average with 13047 — 687 — Jr3. As the outstanding Maryland 4-H Guernsey Club member, John H. Hull, Jr., Westminster, was the recipient of the Adele Brown Memorial Trophy, a new award presented in honor of the late Adele Brown to the 4-H member most nearly demonstrating the true Club spirit of always striving "to make the best better."

Dr. R. F. Davis, Head, Department of Dairy Science, University of Maryland, extended congratulations to the production winners and made the presentation of these awards. The lifetime production trophy was won by Lloyd Balderston, III, for his cow, Stately Roberta, with a total lifetime production of 139,200 lbs. of milk and 7,493 lbs. of fat in 10 lactations. The cow producing the greatest per cent above the breed average for milk was the five-year-old, Stonehouse Patty, that produced 211 per cent of the breed average, or 18770 — 733 — DHIR — 305 — 2x, owned by Mrs. Elizabeth Bacchus, Elkton, and the high cow for fat for the fifth consecutive year was the eight-year-old, Cloverland I. Sunshine, that produced 205 per cent of the breed average, or 15060 — 867 — 8yrs — DHIR — 305 — 2x. The trophy for the high herd in milk was received for Mr. and Mrs. T. W. Bacchus, Jr., Elkton, by their manager, Medford Golt, for the average on 65

Sherard W. Wilson presenting trophy to Breck Debnam, Upperco, first place state-wide junior winner for outstanding record book; William B. Messix, III, Queen Anne, second place winner; Steve Jones, White Hall, third place winner, and Warren Debnam, Upperco, first place winner for members under 14 years of age. Joyce Huston, second place winner under 14, not present for photo.

cows of 10957 lbs. of milk and 527 lbs. of fat. Garrett Brothers, at Rockville, received the trophy for the first place herd in fat for their average on 89 cows of 10312 lbs. of milk and 543 lbs. of fat.

Alfredo E. Hernandez, Guernsey breeder of San Jose, Costa Rica, and now with the International Development Bank, Washington, D. C., gave the main address of the afternoon—"Guernseys As A Dairy Breed For Foreign Countries, As Well As In The United States." Recalling his long, close association with the Guernsey cow, and his many friends working with the breed, Mr. Hernandez explained the evolution of the dairy industry and particularly the Guernsey breed in Costa Rica, as well as other Central and South American countries. Several of the dairy breeds are now exporting cattle to these countries. According to his observations, natural conditions offer a fine opportunity for Guernsey expansion if the association will continue to increase their promotion and public relations program in this area.

The meeting was concluded with the presentation of the President's Trophy to the South Central District for their greater participation in Guernsey activities.

Newly elected directors are: Jack Ball, Queenstown; Robert Barton, Queen Anne; Dr. R. F. Davis, University of Maryland; Howard Devilbiss, Westminster, and Fred C. Downey, Williamsport. At the Board of Directors meeting, which was held on March 25, the following state officers were elected: President, Stevenson W. Close, Aberdeen; vice-president, James Robison, Mt. Savage, and secretary-treasurer, Melvin H. Wessel, Lisbon.

The Lake Central Guernsey Breeders Association Formed

By M. L. Dawdy

On April 6, the formation of The Lake Central Guernsey Breeders Association was completed by the adoption of a Constitution and Bylaws. Membership in this new organization is made up of the Illinois Guernsey Breeders Association, Inc., the Indiana Guernsey Breeders Association, Inc., the Kentucky Guernsey Breeders Association, the Michigan Guernsey Breeders Association, Inc., and the Ohio Guernsey Breeders Association, Inc. Representation to the organization will be three representatives from each of the five State Associations, together with the State and National fieldmen, and members of the Board of Directors of The American Guernsey Cattle Club from this five-state area. The official representatives each year will automatically include the incumbent president of each association, and each association will annually select two other representatives to serve with their respective presidents.

President Frank D. Brown, Jr., presenting junior production award trophy to Norma Lea Wachter, Germantown.

Sherard W. Wilson presenting Adele Brown Memorial Trophy to John H. Hull, Jr., Westminster.

The purpose of The Lake Central Guernsey Breeders Association is for an exchange of ideas, to serve as a planning and coordinating group to cooperatively sponsor and unify programs that will be mutually advantageous to the five State Associations, and to give the entire Guernsey program more impact on an area basis. Consideration on an area basis, particularly, will be given to the fields of youth work, shows, sales, promotion, programs of The American Guernsey Cattle Club, and cooperative expansion of the Golden Guernsey Milk Products program in the five-state area.

One of the first cooperative projects, already planned, is the First Lake Central Guernsey Classic Sale to be held on September 28, 1963. This event will replace the five separate "State Guernsey Sales" in the several states, all of which, as of 1963, are terminated. This area annually provides top consignments for sales throughout the Nation, as well as for its own sales. The objective of the Lake Central Guernsey Classic will be to combine only the top consignments from the five states, which would normally go into the respective state sales and other sales, into a "Show Window" event of what this area has to offer, thus giving recognition to the area as a source of cattle as well as the selling point.

Management of the Lake Central Guernsey Classic will be cooperatively handled by personnel from each of the five state associations. Location of the sale will be on a rotational basis, with each state taking its turn as the host state on an annual basis. This schedule will be: Illinois, 1963; Indiana, 1964; Kentucky, 1965; Michigan, 1966, and Ohio, 1967. All consignments will come from the five-state area.

The next two projects receiving priority consideration are the development of an aggressive youth program, that can be adopted in the area, and a study of the Golden Guernsey Milk program, in view of moving Guernsey milk supply in major areas of production to deficit supply areas among the five states.

The current officers are: President, Arthur Hansen, Bellevue, Ohio; Vice-president, James A. Fish, Hickory Corners, Michigan; Secretary and Treasurer, Greyble L. McFarland, Jr., Indianapolis, Indiana.

Western New York Spring Meeting

By Florence Carr, Secretary

The annual spring meeting of the Western New York G. B. A. was held in Cherry Creek. After dinner, the business meeting was conducted by President Ronald Anderson, Russell. The reports of the secretary and treasurer were accepted, and the

various committee chairmen reported on the work of their groups.

Joseph Pendergast, of the New York State G. B. Co-Op., Inc., discussed the classification program and urged all members to enroll herds as soon as possible. He also reviewed the year 1962, emphasizing the out-of-state demand for New York cattle, Golden Guernsey milk sales, and changes in the Guernsey show at the New York State Fair. President James Carr, of the State Association, summarized future plans for that organization, and urged everyone to attend the summer field day of the district club and to show their animals at the local fairs. He expressed a desire to have as many as possible attend the Guernsey show at Syracuse in September. The annual summer field day will be held at Upaway Farms, Ashville, on August 7, to which all Guernsey people are cordially invited.

The final event of the evening was the awarding of a registered heifer calf to the junior member obtaining the most new or renewal memberships for this association. The calf, a two-months-old daughter of Abbelea Farm Fond Prince, out of a daughter of Hanover Hill Professor, donated by Dr. and Mrs. James M. Carr, Little Valley, was won by Clifford MacMillen, Falconer.

Mercer County, Pa., Annual Meeting

By Samuel F. Minor

With one of their largest crowds in recent years, which included 16 junior Guernsey project members, the Mercer County G. B. A. met for their annual meeting the evening of April 4 at the Pleasant Valley Grange Hall. Several excellent committee reports indicated that the local leadership in the county has done much toward developing an active county Guernsey program, which is being successfully carried out each year.

As a major project each summer, Mercer County Guernsey breeders sponsor a summer Golden Guernsey ice cream and strawberry festival. James Dixon, Sharpsville, reporting as festival chairman, explained that this activity has grown to such magnitude that last year it was difficult to serve the more than 1,200 persons attending.

Ray Cannon, 4-H'er from Sharpsville, reported on the junior achievement show; junior member John Woods, Transfer, told of Guernsey participation in the 4-H District Dairy Show, and Joe Ferris, New Wilmington, WPABC Guernsey Sire committeeman, gave an excellent summary of Guernsey service now being offered by the Clarion Stud. Victor Marburger, Mercer, commented briefly on the Guernsey field day that was held last year at the farm of Joe Ferris, and also announced that plans are now being arranged for this year's field day to be held at the Logan Minner Homestead, West Middlesex.

Willard Walton, Western Pennsylvania fieldman, again reminded everyone of the Junior Guernsey Calf Sale to be held at State College on April 6, and spoke briefly on Guernsey activity in the Western Pennsylvania area. National field representative, Sam Minor, reported current progress on programs of The American Guernsey Cattle Club.

Official Guernsey Classifier, Lawrence Colebank, who was classifying in the Mercer County area, was the featured speaker. In a very realistic approach to problems facing Guernsey breeders and the entire dairy industry, Lawrence convincingly observed that there is a good opportunity for those with Guernseys who are doing a good over-all job of farming, breeding, and managing.

Award winners were Dr. William H. Crawford, Jr., Mercer, for high Guernsey herd, which averaged 10191 lbs. of milk and 483 lbs. of fat on 49 cows; James Dixon, Sharpsville, for high lifetime production record, 115,588 lbs. of milk and 4,739 lbs. of fat on Dixlyn Sunny Ina, and Harold Cannon, Sharpsville, for high lactation record, 13935 lbs. of milk and 659 lbs. of fat.

Officers serving the association are: President, Leroy Campbell, Grove City; vice-president, David Woods, Transfer, and secretary-treasurer, Harold Cannon, Sharpsville. Newly elected directors were Joe Ferris, Harold Cannon, and Victor Marburger.

VIRGINIA DISTRICT MEETINGS

By Samuel F. Minor

A series of six district annual meetings of the Virginia G. B. A. were held during the week March 11 through 15. The meetings were generally well attended, and the complete program which had been arranged by Virginia G. B. A. Secretary, Ken Mace, created considerable discussion covering Guernsey history, present breed activities, and new feeding and management recommendations.

As featured speaker at five of the six meetings, Virginia Guernsey breeders were fortunate to have W. Clark Fleming, Jr., the highly successful President and Manager of Bayville Farms, Inc., Norfolk. As manager of Bayville for nearly 20 years, Mr. Fleming has not only developed one of the outstanding Guernsey breeding establishments, but has also brought Bayville to the forefront as the leading producer-distributor of Golden Guernsey milk products in the nation today. It was from this experience, and a life-time with Guernseys, that Clark very capably spoke on the history and the development of the Guernsey breed. To meet the challenge that faces today's dairyman, Clark said that a successful Guernsey breeder must, in addition to being a good "cowman" and a good farmer, be a business manager aware of the economics of the entire dairy industry.

The Virginia G. B. A. was represented at each of the district meetings by State President, R. DuVal Dickinson, Fredericksburg, and Secretary, Ken Mace. In addition to presenting the Certificates of Recognition to breeders whose herds averaged more than 10,000 lbs. of milk, President Dickinson briefly reviewed the past year's activities of the State Association and, as he commented at January's annual meeting, again expressed his belief in a good future for a family Guernsey operation. He also encouraged those attending not to lose faith in the future of the Guernsey cow, as more and more he is hearing good reports of the greater net profit being returned to the Guernsey breeder as compared with dairymen milking another breed of cows.

Secretary Mace, in his report, revealed that Golden Guernsey sales have in several areas shown an increase as compared with the previous year. The distributors in the Norfolk market are continuously looking for an additional supply of Guernsey milk. He also discussed plans for activities during the coming year, which will include a state-wide field day or judging school, a State Sale in September, and the State Guernsey Show at the Atlantic Rural Exposition. In addition, Mr. Mace encouraged each district association to continue with their local activities, as the strength of the entire Guernsey program lies in this area.

The new forage testing program that is being made available to all Virginia dairymen was fully discussed at each of the district meetings by either Dr. Frank Ellmore, Dr. J. T. Huber or Prof. Paul Reaves, dairy staff members, VPI, Blacksburg. According to each of these reports, this recently developed program will be provided free of charge to any Virginia dairyman now participating in the DHIA or owner-

sampler program. By using these test results, dairymen will be able to develop a better and more efficient breeding program for greater, more economical milk production.

National field representative, Sam Minor, also attended five of the six meetings at which time he commented briefly on national Guernsey programs and activities, and current trends that he has observed relating to the Guernsey business.

Shenandoah Valley

An unexpected nine-inch snowstorm reduced the expected attendance at the Shenandoah Valley G. B. A. annual meeting which was held in Harrisonburg on March 11. The 30 Guernsey breeders, families and associates attending thoroughly enjoyed the bounteous buffet-style supper and an opportunity to discuss another good program for the coming year. The meeting was presided over by President Dan Brubaker, Dayton. DHIA tester and Guernsey breeder, Dean Wright, Lexington, again gave a complete report as secretary-treasurer. During the business session, considerable interest was shown in a discussion of plans being made for a district Guernsey show to be held in the Shenandoah Valley this summer. It was felt that such a show, in addition to developing interest among the senior Guernsey breeders, would also create added interest within the junior Guernsey program.

Newly elected district directors were Dr. A. V. Bartenslager, Churchville, and Clarence Whissen, Broadway. A short directors' meeting was held following the regular session, at which time officers for the coming year were elected as follows: President, David Turner, Staunton; vice-president, Dan Brubaker, and secretary-treasurer, Walter Yancey, Luray.

Tri-State

Guernsey breeders from northeastern Tennessee and from southwestern Virginia gathered in Bristol on March 12 for the Tri-State G. B. A. annual meeting. President Phillip Shivell, Kingsport, Tenn., presided and acted as toastmaster, while the report of the secretary-treasurer was handled by Scott Stickley, also of Kingsport.

As a follow-up to the previous Tri-State meeting held in January, committee reports were given on planned activities which will include a junior calf sale on April 20, a field day at the Scott Stickley farm on June 15, and a Tri-State Guernsey Consignment Sale on July 27 at the Livestock Pavilion, Bristol.

In addition to the regularly planned program, local veterinarian, Dr. R. Jones, gave an excellent report on his work with sterility and breeding problems. According to Dr. Jones, sterility problems may be either caused by nutritive deficiencies or infectious diseases. A question and answer period which followed this presentation revealed that in order to overcome these various sterility and breeding problems all dairymen should very seriously consider a regular pregnancy check program.

Blue Ridge

The Blue Ridge G. B. A. annual meeting was held on March 13 at the Rocky Mount Hotel, Rocky Mount. President Ivan Byers took charge of the meeting and also gave the report of the secretary-treasurer in the absence of Galen Brubaker, Rocky Mount. The same officers, including Vice-president Goggin Jamison, Boones Mill, were elected for the coming year.

Upon the invitation of Professor Paul Reaves, the group unanimously voted to make plans for a field day to be held at VPI on July 10. A discussion of the possible program and arrangements for this activity followed the regular business session. It was agreed that all Virginia Guernsey breeders should be invited, as this will be the first time in several years that a Guernsey activity has been held at the University. Everyone will then have an opportunity to see the College Guernsey herd and the new dairy loose-housing and milking parlor operation.

Southeastern

Brandon Farm, owned by Charlotte B. and Robert Daniel, and managed by Morris Clements, Spring Grove, was host to the Southeastern G. B. A. annual meeting held at the farm on March 14. Each year, Guernsey breeders from the Southeastern Virginia area gather at one of their farms for an afternoon tour and discussion period, followed by an evening dinner and meeting.

Assisted by herdsman Joe Martin, the group had an opportunity to see the Brandon herd and particularly the daughters of Bayville Marvelous General, Holliknoll Bond's Eric and Holliknoll Elect. In addition to touring the herd, which included a discussion of the Brandon feeding program, everyone had an opportunity to see the completely automatic bulk feeding operation.

A short business meeting, presided over by President Morris Clements, was held following a social hour and bounteous meal, provided with the compliments of Brandon Farm. Co-owner Robert Daniel officially welcomed the group and explained some if the history of Brandon Farm. According to all available records, Brandon is the oldest continuous farming operation in America. Mr. Daniel introduced his uncle, Mr. Bemis, who further expanded on the history of Brandon, and as President of the State Fair Board told of some of the innovations that are being planned for this year. As representative to the Virginia All-Breeds Committee, President Clements also told of some of the new projects that are being planned for the Atlantic Rural Show. Other officers serving for this past year included: Vice-president, Larry Sly, Portsmouth; secretary, A. M. MacKay, Norfolk, and treasurer, Virgil Miller, Franklin.

Reporting for the Nominating Committee, Chairman Walter L. Young, Franklin, nominated the following officers, who were unanimously elected: President, Larry Sly; vice-president, C. A. Cutchins, Franklin; secretary, A. M. MacKay, and treasurer, Virgil Miller. Newly elected directors were Lewis Wilson, Nassawadox; Morris Clements and William Camp, of Franklin, and Stanley Yeskolske, Norfolk.

Tidewater

The annual meeting of the Tidewater G. B. A. was held at Tappahannock on March 15. President John H. Carlton, Little Plymouth, presided, and the report of the secretary-treasurer was handled by J. F. Chase, Jr., White Stone. The same officers, including vice-president, Sam Bray, Urbanna, had so successfully carried out last year's program, that they were unanimously re-elected for the coming year.

An excellent question and discussion period followed the regular program presentations previously mentioned. Tentative plans were also made by the Tidewater group for a summer farm tour.

Powhatan

At the Powhatan district G. B. A. annual banquet and business meeting, held in Amelia the evening of March 15, considerable interest and discussion was devoted to the area of promoting Golden Guernsey sales in the Richmond market. This is one of the few areas in the state where the supply of Golden Guernsey milk is much greater than the utilization. It was generally felt by the Powhatan members that a more concentrated sales promotion program in this area might help alleviate this condition.

As president, Garland Morris,

Amelia, conducted the business meeting, and the report of the secretary-treasurer was presented by Nick Elam, Powhatan. A committee was appointed by the president to make plans for the Powhatan district summer program.

Newly elected officers were: J. C. Courter, Amelia; vice-president, W. J. Burlee, Jr., Richmond, and secretary-treasurer, Nick Elam.

CALIFORNIA

By A. W. Telfer

Following the trend of evening meetings inaugurated several years ago, the 18th annual meeting of the California Guernsey Cattle Club (since incorporation), held in Sacramento on April 6, was a very successful one. Newly elected to the presidency was J. J. McCandless, of Rockview Milk Farms, Downey, following the three terms served by Alex Ferreira, of Newcastle, who was re-elected from District No. 1 to serve on the Board for another three-year term. Also elected, as he had been an appointee, was Jess Ayers, of Turlock, who was made vice-president. Re-election of T. A. Knight, of Adohr Farms, Camarillo, District No. 3, completed the new slate of directors for the terms expiring this year.

Following his greeting, President Ferreira, speaking from graphs, briefed expenses of the state association in recent years saying, "Expenses in general have shown a definite decline since the peak years of 1950-1951-1953. This speaks well for the management of our funds, which since 1953 has added over $180,000.00 to a special advertising fund for our trade-mark milk, plus services of many kinds for the Guernsey breeders of California. It is the duty and responsibility of the Board of Directors to serve the members to the limit of its ability within the money available." He especially referred to the service of cattle sales for which the office has charged no commission for the past several years. The year 1962 saw 250 head sold directly through the office.

Progressive reports were given by A. W. Telfer, secretary of the state association, and A. Wendell Fuhriman, national field representative, on the growth of California's Guernsey business in recent years. Highlights show that the state came from 11th to seventh place in registrations in 10 years, being second in increased numbers of registrations in 1962, exceeded only by Wisconsin. Sales of trade-mark milk for the territory in 1962 (of which 45.3 per cent was Guernsey Royal) were exceeded only by those of 1960. Sales for 1962 were the best year in the last five, exceeding 1957 - 1958 - 1959 - 1961, with sales for the first two months of 1963 six per cent ahead of the same period last year. Sales are being stimulated by a $22,000.00 club appropriation for milk promotion, made partly in September, 1962, and in February, 1963.

For the first time, Gold Star Breeders were named in the state and were presented engraved plaques by the state association. They were California State Polytechnic College, George H. Clever, and Howard G. Farnsworth. Also honored was Miss Holly Little, California Dairy Princess, who was presented with an Honorary Membership in the state club, and who was one of the speakers. Miss Joan Carrillo, winner of the Guernsey Achievement Award in 1962, was presented to the group, and lauded by the secretary for her outstanding work as a junior breeder of Guernseys. Robert Selkirk accepted a silver Guernsey jug for Fresno State College's successful winning of the collegiate judging contest at the Cow Palace last fall.

Committee reports were presented by Ralph Eliot, chairman of the Ballot Committee; J. P. Brownlie, chairman of Membership, and T. A. Knight, chairman of the Purebred Dairy Cattle Committee.

The principal speaker was Richard Werner, Research Director, Dairy Council of California, whose topic, "Dollars and Sense in the Dairy Industry," was fast-moving and extremely thought-provoking. Clem Pelissier, extension dairyman, spoke on the recent changes in the administration of the official testing program in the state. Later, at the dinner, L. Haskett Chisshir, President of Korea Christian College, spoke briefly on the "Cows for Korea" program on which Herman Kenney, of Winton, has already assembled 60 head. A hundred will be shipped to Korea, under the supervision of Sid Allen, D.V.M.

California officers: Seated, J. J. McCandless, Downey, president; standing, Jess Ayers, Turlock, vice-president, and A. W. Telfer, Sutter Creek, secretary-manager.

Over two dozen production certificates were presented to Guernsey breeders having an average of over 10000 lbs. of milk on DHIA.

Following adjournment, and a hospitality hour, over 100 attended the annual banquet, reduced somewhat in numbers because of a severe storm in the northern area of the state. Tables were festive with plants and trade-mark balloons, and several good door prizes were presented by the state office. Several outstanding members of the dairy industry were guests, as well as members of the press and radio.

Mr. Ferreira turned the California Guernsey Cattle Club gavel over to President J. J. McCandless at the banquet, who briefly addressed the group.

Capital District, Pa., Meeting

By John F. Blyholder, Jr.

The Capital District G. B. A. meeting was held on April 20 at Mechanicsburg, Pennsylvania. About 90 Guernsey breeders and their families were present.

William McCulloch, president, called the meeting to order after a delicious dinner. George W. Strock, secretary, read the minutes of the previous meeting and gave the treasurer's report.

Ronald Deitz, Assistant County Agent, Cumberland County, acted as toastmaster. He introduced the guests which included representatives from various artificial breeding organizations, several feed men, and vocational agriculture instructors. Twenty-six 4-H Club members and FFA students were present as guests of the Association. George Strock gave a report of 4-H Club activities in Cumberland County, Helen Ebersole gave the report of the 4-H Club activities in Perry County, and Charles Campbell reported on FFA activities in the area.

The Cumberland County 4-H Judging Team, that won first in the State and second in the contest at the National Guernsey Show, was introduced. Nevin Strock was the Guernsey breeder on this judging team. Slides of the trip were shown by team members.

William H. Juzi, business manager of the Pennsylvania G. B. A., gave a talk entitled, "Guernseys on the Move." Mr. Juzi stressed the fact

that more Guernseys were registered in each of the last two years and that more Guernseys were purchased in Pennsylvania than were sold. He also showed slides of his trip to Switzerland.

New Directors elected were: Richard Oellig, Grantville, and George Strock, Mechanicsburg. After the meeting adjourned, the Directors met for a short business meeting and elected the following officers: William McCulloch, Shippensburg, president; Richard Kruger, Carlisle, vice-president, and George W. Strock, Mechanicsburg, secretary-treasurer.

Pacific Northwest Guernsey Classic — Spring Sale

By Elmer J. Meadows

The three State Associations of Oregon, Washington and Idaho held a very successful Pacific Northwest Guernsey Classic on April 17 at Gresham, Oregon. Hans Leuthold, Wilsona Farms, Tillamook, was sale chairman. Preparing the barns and caring for the cattle was a great team effort and created much good fellowship among all breeders working together from the three states. Hans' local committee of Arthur Staehely, Oregon City, and Clarence Fish, West Linn, prepared the barn for the cattle. The other two on the selection committee, Joe Pritzl, Fruitland, Idaho, and Washingon state president, Myron (Mike) Lancaster, Sequim, headed a group to clip, wash, feed and milk.

The 28 head sold for $17,625.00, an average of $629.46. J. H. Crang, Newmarket, Ontario, Canada, purchased the two high selling cows. Wineberg Farms Master Dari Dew, consigned by William J. Wineberg, Vancouver, Wash., sold for $1,400.-00, with M. C. Fleming, Wandamere Farms, Boring, Ore., contender. "Dari Dew" is classified Very Good, with a top record of 13566 — 680 — Jr4 — HIR — 365 — 2x, and is by the Gold Star Sire, Royal Acres Flo's Master, and out of Royal Acres Lila, 11544 — 609 — Jr3 — HIR — 344 — 2x. Mr. Crang's second cow, and second high for the sale, was a Western Glow Farms, Inc., consignment, Western Glow Warrior's Margie, that sold for $1,025.00. Contending bidder was Richard Dudonsky, Kelso, Washington. "Margie" is by the Gold Star Sire, Noelbrook Rose's Warrior, and out of Western Glow Merry Margret (VG), with a top record of 12450—552—Sr4 —HIR—305—2x, granddaughter of the Gold Star Dam, Western Glow Martha, that sold in the 1945 Pacific Northwest Sale for $7,500.00. Mr. Crang was represented by Ben Friedrichs, Bow, Wash., and Roland Williams, Nampa, Idaho.

Third high cow, consigned by John Rietman, Lynden, Wash., was North Gate King's Magnette, purchased for $900.00 by Joe Pritzl, Fruitland, Idaho. "Magnette" is milking well over 40 lbs. as a two-year-old. She is by Western Glow Coronation King and out of Pineval Princess Maisie (VG), with a top record of 13328 — 750 — 8yrs — HIR — 365 — 2x.

In numbers, Earl Selander, Sherwood, Ore., took the most, three bred heifers, for a total of $1,400.00; Mr. and Mrs. C. B. Fish, West Linn, Ore., took two cows for a total of $1,350.00; George Klein, Arlington, Wash., bought two cows for $1,350.-00, and W. T. McClelland and Son, Tucson, Ariz., purchased a cow and a bred heifer for a total of $1,250.00.

Several of the older breeders commented that this was the best group of Guernseys ever assembled for sale in Oregon. Due to a cold, rainy day, the crowd was a little small, but bidding was fast on the good cows. The bred heifers were an exceptionally good group, but breeders seemed reluctant to gamble on the unfreshened ones, regardless of type and ancestors.

John Merryman, Sparks, Md., was auctioneer, with Lawrence Allen, Sunnycrest Farm, Bend, Ore., reading pedigrees. Joe Pritzl and George Dynes, assisted by taking bids. H. B. Howell, J. J. Astor Experiment Station, Astoria, and Mrs. Hans Leuthold were clerks, and Francis Hertel, Cornelius, president of the Oregon G. B. A., passed the slips. Myron (Mike) Lancaster, Sequim, Wash., led all the cattle in the ring.

The pre-sale banquet was held at "The Bowl" in Gresham, with Vern Hawn, Eugene, Ore., master of ceremonies. It really seemed like old

Wineberg Farms Master Dari Dew, top of the Pacific Northwest Guernsey Classic Spring Sale at $1,400. Left to right, Fred Griffith, manager of Wineberg Farms, Vancouver, Wash., consignor; M. C. Fleming, Boring, Ore., contender; Ben Friedrichs, representing J. H. Crang, Newmarket, Ontario, Canada, purchaser, and Myron Lancaster at the halter.

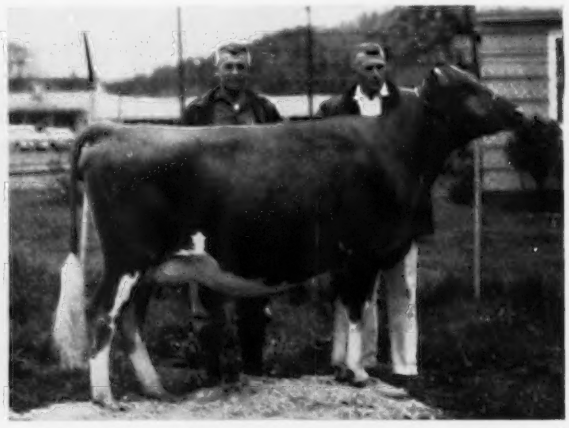

Western Glow Warrior's Margie, second high at the Pacific Northwest Guernsey Classic at $1,025, purchased by J. H. Crang, Newmarket, Ontario, Canada. Left to right, Ben Friedrichs, Western Glow Farms, Inc., Bow, Wash., consignor, and Myron Lancaster at the halter.

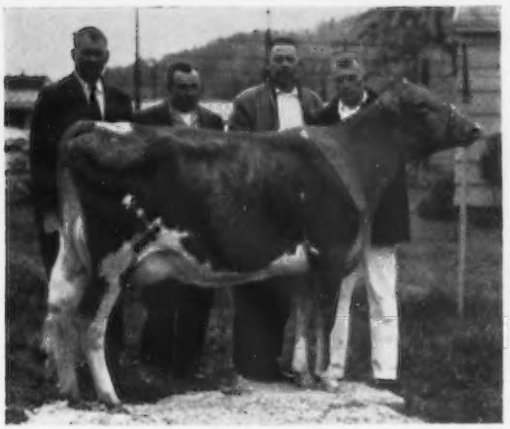

North Gate King's Magnette, third high cow at the Pacific Northwest Guernsey Classic at $900. Left to right, John Merryman, Sparks, Md., contender and auctioneer; Joe Pritzl, Fruitland, Idaho, purchaser; John Rietman, Lynden, Wash., consignor, and Myron Lancaster, Sequim, Wash., at the halter.

times to have Vern at the helm again with his very entertaining wit and humor. Clarence Fish was in charge of the social hour.

Following is the sales list:

Lawrence Allen, Bend, Ore.	
Chukluck Lady Louisa	$425
A. C. and C. H. Bosch, Nyssa, Ore.	
Wilsona Marksman Louise	700
J. H. Crang, Newmarket, Ontario, Canada	
Wineberg Farms Master Dari Dew	1,400
Western Glow Warrior's Margie	1,025
James W. Durrer, Tillamook, Ore.	
New Haven King's Minnie	500
Robert G. Durrer, Tillamook, Ore.	
Brownies Farms Robin	550
Mr. and Mrs. C. B. Fish, West Linn, Ore.	
Graysmarsh Lumber Fan Fare	700
Stratum G. Flame	650
M. C. Fleming, Boring, Ore.	
Hopeful Gem of Alder-Dell	850
Fred Griffith, Vancouver, Wash.	
Valley View Peerless Rose	625
Francis Hertel, Cornelius, Ore.	
Homestead B. Sweetheart	525
Richard Hulit, Canby, Ore.	
Maxvale's M.W. Ester	525
George Klein, Arlington, Wash.	
Valley Pride's Helen	850
Arlen Farms Moreau's Tish	500
William Marsh, Cornelius, Ore.	
Vanher Onward's Edna	500
W. T. McClelland and Son, Tucson, Ariz.	
Prestdale G. Verline	675
Idahope Mermine	575
Lawrence M. Newman, Port Orchard, Wash.	
Westlynn Nero's Snow White	575
Joe Pritzl, Fruitland, Idaho	
North Gate King's Magnette	900
William J. Rasmussen, Glendale, Ariz.	
Denny-Dale Trojan's Buttergirl	450
River Road V. Norma	450
W. G. Reed and Lester J. Lancaster, Sequim, Wash.	
Diversified Sol Glenis	450
Clover Leaf Pauline	675
G. Selander and Sons, Sherwood, Ore.	
Far West Diplomat's Neva	475
Tideland Bud's Henrietta	400
Rozelyn Glad Amanda	525
William J. Wineberg, Vancouver, Wash.	
Valley Rogue Althea	575
Valley View Defender's Pollyann	575

The Castle Brook Dispersal

Two hundred and eighty-five head of Guernseys were sold at Castle Brook Farms Dispersal, Frank Gumina, Freehold, N. J., owner, on April 22-23, for a total of $89,595, an average of $314.37.

The top of the sale was the Excellent cow, Clarlon Bonnie D. Cora, that was purchased by Atherton W. Hobler, Woodacres, Princeton, N. J., for $2,700, with Harry Haskell, Hill Girt Farm, Chadds Ford, Pa., represented by George M. Newlin, placing the contending bid. "Cora," twice Excellent, has a record of 17837 — 862 — 5yrs — 365 — 3x. She is by the proved sire, Yellow Creek Rosen Duke, and out of Clarlon Coretta's Bonnie, VG twice, with a string of good records including 13262 — 618 — 5yrs — HIR — 305 — 2x.

Second high in the sale was Glengeran Leader's Chloe, that went to Belle Terre Farms, Freehold, N. J., for $1,600. "Chloe" has a record of 20612 — 994 — 6yrs — 365 — 3x and is by Fairlawn Actor's Leader, Gold Star Sire, out of Glengeran Cleo, 17875 — 900 — 10yrs — 365 — 2x.

High buyers in numbers and money spent were Homer and Chester Williams, Wern Farms, Waukesha, Wis., who purchased 27 head for a total of $8,645.

The sale was managed by The Pate Sales Company, Trenton, New Jersey. Harry Pate read pedigrees and John B. Merryman cried the sale, assisted by Tom R. O'Farrell, who also assisted George W. Snyder in the ring. Louis Gruninger, Assistant Field Secretary of the New Jersey G. B. A., passed the slips.

Following is a list of animals selling for $350 or more:

Belle Terre Farms, Inc., Freehold, N. J.	
Collinwood Fancy Miss	$1,150
Glengeran Leader's Chloe	1,600
Castle Brook Oberland Actress	390
Castle Brook Leader's Surprise	460
Castle Brook Fortune's Melana	500
J. M. Brown, Almonte, Ontario, Canada	
Castle Brook Governer's Elsa	510
John Burmester, Stockton, N. J.	
Castle Brook King's Rossetta	425
Henslee Farms Annabelle	380
Castle Brook Fortune Dena	350
Castle Brook Fortune Dame	370
Castle Brook Leader's Frances	375
Castle Brook K. Bonnie	450
Castle Brook Leader's Carol	350
Castle Brook Fortune Hi Holly	360
Jack Calligan, Freehold, N. J.	
Castle Brook King's Levity	425
Mrs. Clifford L. Conover, Highstown, N. J.	
Castle Brook Fortune Jewellet	350
John Desmond, Lakeville, Conn.	
Castle Brook Fortune Beth	510
Edisto Farms, Denmark, S. C.	
Castle Brook Leader Clarette	825

Clarion Bonnie D. Cora, top of the Castle Brook Farms Dispersal at $2,700. Left to right: M. B. Sowerby, Woodacres manager; George M. Newlin, Hill Girt Farm Superintendent, contender; Atherton W. Hobler, Woodacres, Princeton, N. J., purchaser; Frank Gumina, seller, and Graham Foster at the halter.

Glengeran Fortune's Sugar 350
Castle Brook Fortune's Julie 425
H. W. Farr, Sweetsburg, Quebec, Canada
Castle Brook King's Barron (Bull) 360
Castle Brook Fame Victory 800
Glengeran Fortune's Chloe 500
Castle Brook Diamond Snow Ball 405
Gilbert Farrington, West Willington, Conn.
Castle Brook Fortune Bella 650
Glengeran Leader's Dolly 585
Castle Brook King's Faithful 425
Gilbert Farrington, West Willington, Conn., and Charles Greenbacker and Sons, Inc., Meriden, Conn.
Castle Brook Actor's Supreme (Bull) 475
F. Sheffield Faulkner, Wilton, Conn.
Castle Brook Fortune Moonlight 440
Castle Brook King's Pat 420
Castle Brook Hornet Hope 400
Castle Brook Fortune Daffodil 475
Castle Brook King's Janet 435
Ed Galenkamp, Wyckoff, N. J.
Castle Brook Fortune's Addy 355
Arthur K. and Lizzie Hackman, Lansdale, Pa.
Castle Brook King's Alice 380
Charles E. Harding, Brookville, Pa.
Castle Brook Fortune Edith 360
Glengeran Fortune's Beautiful 375
Castle Brook O. Pearlette 370
Clarence Harnish, Lancaster, Pa.
Castle Brook King's Loraine 370
Castle Brook King's Haddie 375
Atherton W. Hobler, Princeton, N. J.
Claron Bonnie D. Cora 2,700
Castle Brook Fortune's Levity 1,200
Castle Brook Fortune Starlette 700
Joseph Honour, Brooksville, Fla.
Castle Brook Leader Cindy 1,500
C. L. Lammy, Honey Brook, Pa.
Castle Brook Fortune's Clare 550
Castle Brook Fortune's Cecila 550
Castle Brook Barron Emma 500
Castle Brook Governer's Pansey 525
Howard T. Larkin, Middlebury, Conn.
Castle Brook Leader's Lad (Bull) 850
Henslee Farm's O. Cecila 1,575
Castle Brook V. Clara 360
Castle Brook King's Pride Rose 675
Castle Brook King's Preen 700
Castle Brook Leader's Preen 700
Alva R. Long, York, Pa.
Glengeran Fortune's Robin 525
Castle Brook Fortune Mable 700
F. W. Mack, North, S. C.
Castle Brook L. Snow Ball 425
Castle Brook Leader's Allice 365
Castle Brook Golden Gem 825
John H. Morse, Brookneal, Va.
Castle Brook King's Theda 385
Harry Mumma, Landisville, Pa.
Castle Brook Fortune's Duchess 710
John C. Ripley, Colts Neck, N. J.
Castle Brook Governer's Debra 360
Robert D. Sommers and Hazel Beach, London, Ohio.
Female 400
Celebrity Farms Faithful 475
Samuel and Katharine Stewart, Columbus, N. J.
Castle Brook Leader's Lucia 550
Castle Brook Governer Annie 375
Castle Brook Le Princess 505
Henry Stout, Far Hills, N. J.
Castle Brook Leader's Milady 440
James Sullivan, Holcomb, N. Y.
Wyno Beau's Lyla 1,150
Castle Brook Fortune Flare 350
Castle Brook King's Lizzie 460
Castle Brook Actor's Spruce 415
Mulhocaway Fame's Delila 415
Castle Brook Leader Beautiful 375
Sunnyhill Farms, Inc., Imperial, Pa.
Castle Brook Barron Clarice 400
Henry Thomas, Cortland, N. Y.
Castle Brook Kings Elma 350
Homer and Chester Williams, Waukesha, Wis.
Glengeran Fortune's Crystal 485
Castle Brook King's Jody 410
Castle Brook King's Robin 385
Castle Brook King's Annette 385
Castle Brook Fortune's Jerry (Bull) 355
Castle Brook Bob's May 435
Castle Brook Fortune Hattie 1,125
Castle Brook Lady Linda 425
Walter Yancey, Luray, Va.
Glengeran Leader's Crystal 385

The Significance of Serum Triglycerides

The following summary is reprinted from the Journal of the American Dietetic Association and was written by Margaret J. Albrink, M.D., Department of Medicine, School of Medicine, West Virginia University, Morgantown, West Virginia. The research is supported, in part, by the National Heart Institute and the National Dairy Council:

Summary

"If a man is found to have high triglycerides in his serum, the odds are good that he is a middle-aged, weight-gaining, coronary-prone male with a family history of coronary artery disease or diabetes. He may respond to a low-fat, high-carbohydrate diet by a further increase in triglyceride concentration. These findings point out the fallacy of the single-minded determination to lower serum cholesterol by rigid fat restriction. The inter-related effects of dietary fat and carbohydrate on total metabolism require study and clarification properly to evaluate the impact of modern diet on vascular disease."

The following is taken from a speech by Merrill S. Read, Ph.D., Director of Nutrition Research for the National Dairy Council:

"What are triglycerides? They are the simple esters of three fatty acids with glycerol. They are the most common form of fats or lipids, representing the predominant components of butter, corn oil, cottonseed oil, egg fat, fish oils, lard, margarine, meat fat, safflower oil, shortenings, and all the rest of the edible fats. Triglycerides also are the basic component of human body fat.

"Blood triglyceride levels are increased in over 80 per cent of the coronary patients, whereas blood cholesterol levels are increased in only about half of these patients. Dr. Albrink has found that this elevation of triglycerides occurs in male coronary patients in each decade of life, whereas increased cholesterol levels are more frequently seen in the younger coronary patient. These observations have convinced her that triglycerides offer a very fertile field for investigation and perhaps a more definitive diagnostic index for coronary heart disease.

"Dr. Albrink also has investigated the factors causing an increase in blood triglycerides. She finds that high carbohydrate diets, particularly those containing simple sugars rather than the complex starches, cause an increase in trigylceride levels. Weight gain after age 25 also causes an increase which, according to her data, remains until the person loses weight. It is interesting, that for these calculations, Dr. Albrink is not referring to massive quantities of weight gain. She is talking about the amount of weight necessary to transform a lean, average young man into an attractive, well filled out (but not fat), middle aged man. Furthermore, she finds trigylceride levels are not very high in people who have been fat all of their lives, suggesting that their body metabolism may be different than that of the rest of us. A third factor influencing trigylceride levels is an excess of calories from all sources. This follows directly with weight gain. Recently, another group has published data suggesting that different dietary fats may have different effects on trigylceride levels. Saturated fats, particularly butterfat, tended to produce lower trigylceride levels than polyunsaturated fats at a given dietary intake level. However, the differences, if real, are not very large and may not have too much significance."

Dr. Black Wins Borden Nutrition Award

Dr. Arthur L. Black, of the Department of Physiological Sciences, University of California, Davis, is the winner of the 1963 Borden Award in Nutrition. The award, consisting of a gold medal and $1,000, was presented to Dr. Black by the American Institute of Nutrition at its annual dinner at Atlantic City, N. J., on April 19. It was given in recognition of his significant contributions to our knowledge of the biosynthesis of milk; the origin of milk protein, carbohydrates and fat, and the mode of utilization of intermediary metabolites important in milk formation.

Dr. Black is Professor of Physiological Chemistry in the School of Veterinary Medicine at Davis. He received his bachelor's degree in animal science at Davis in 1948 and his doctor's degree in comparative physiology, also at Davis, in 1951. That same year he joined the staff at Davis.

Class Leaders

CONOVER'S MAXIM CAVALETTA
(D '60—80.5)
15585—826—Sr3—AR—305—2x
8th Fat Production
Sire: McDonald Farms Maxim's Woodrow.
S.: Maxim of McDonald Farms.
D.: McDonald Farms Jolly Sarella.
Dam: Conover's Commander Cavaletta.
S.: Commander of Mercer.
D.: Cavalier's O.K.Etta of Mercer.
B. & O.: Mrs. Clifford L. Conover, Hightstown, N. J.
Born: Aug. 14, 1958. Calved: May 3, 1962.
Supervised by New Jersey Agricultural Experiment Station, New Brunswick, N. J.

IDEAL'S PARAMOUNT'S FANCHETT
(VG '62—85.5)
16952—834—Jr3—AR—305—3x
2nd Milk Production
4th Fat Production
Sire: Ideal's Paramount.
S.: Ideal's Superior.
D.: Ideal's Beacon's Pretty.
Dam: Ideal's Marshall's Fanchett.
S.: Ideal's Marshall Lad.
D.: Ideal's L.D.'s Fanchett.
B. & O.: Jacob Tanis, Augusta, N. J.
Born: Nov. 15, 1958. Calved: April 13, 1962.
Supervised by New Jersey Agricultural Experiment Station, New Brunswick, N. J.

IDEAL'S TETON'S D.SUSIE
(E '62—92.5)
17401—1081—Jr4—AR—365—3x
8th Fat Production
Sire: Ideal's Teton.
S.: Ideal's Lettie's Duke.
D.: Ideal's Risbecq's Trixie.
Dam: Ideal's Superior's D.Susie.
S.: Ideal's Superior.
D.: Ideal's Claremont's D.Susie.
B. & O.: Jacob Tanis, Augusta, N. J.
Born: Jan. 20, 1958. Calved: Feb. 10, 1962.
Supervised by New Jersey Agricultural Experiment Station, New Brunswick, N. J.

New Members

THE following Guernsey breeders have been accepted as members of The American Guernsey Cattle Club:

KENTUCKY: Norris E. Shehan, 213 Heady Avenue, Louisville 7, recommended by Verl C. Decker and Son.

LOUISIANA: Ewell D. Bickham and Son, Route 2, Jackson, recommended by Kleinpeter Farms Dairy, Inc.

MICHIGAN: Robert A. Haass, 42270 Six Mile Rd., Northville, recommended by Donald Brinks.

MISSOURI: Johnny Wallis, R. 10, Box 1360, Springfield, recommended by M. E. Wallis and Son.

NEW MEXICO: J. Mack Rasband, Route 6, Box 691, Albuquerque, recommended by Lonnie Cox, and Mrs. J. Mack Rasband, Route 6, Box 691, Albuquerque, recommended by Lonnie Cox.

OHIO: Glenn O. Outland, Route 1, Huntsville, recommended by Arthur C. Burns and Sons.

PENNSYLVANIA: Forrest G. Wertz, R.D., Dalmatia, recommended by Nelson E. Witmer.

VIRGINIA: John S. Beiler, Route 1, Stuarts Draft, recommended by W. Clark Fleming, Jr.

Frederick Emil Rudat, Sr.

FRED RUDAT, SR., Cla-Ore Guernsey Farm, Brownsmead, Ore., passed away very suddenly on April 10. Mr. Rudat had suffered a heart ailment for several years and collapsed while walking near his home. He developed the Cla-Ore Guernsey Farm, which he and his son, Fred, Jr., operated for many years. In 1962 the Cla-Ore herd was sold to Lomalita Farm, Tolleson, Arizona.

Survivors include his widow, Mrs. Dorothy Rudat; a son, Fred E. Rudat, Jr.; a daughter, Mrs. Charles Moore, and five grandchildren.

Josephine Ehrler

MRS. JOSEPHINE R. EHRLER, widow of Frank Ehrler, died in Manchester, N. H., April 16, after a brief illness. Mrs. Ehrler was born October 8, 1886, at East Jaffrey, N. H., and lived in Peterborough for more than 50 years. She was employed by The American Guernsey Cattle Club from February 28, 1923, until her retirement on July 3, 1947. She is survived by a daughter, Charlotte, of Manchester, N. H., and a son, Carl, and three grandchildren of Peterborough, New Hampshire.

Lela de Talleyrand

THE Journal has recently learned of the passing of Marquise Lela de Talleyrand, owner of Gwyn Careg Farm, Abington, Conn., on December 29, 1962. Mrs. de Talleyrand was a member of The American Guernsey Cattle Club, joining on October 4, 1944.

New Dairy Housing System Used On Michigan Farms

MAYBE stanchion barns for dairy cattle aren't out of date. All dairy cows used to be kept in familiar stanchion barns until the loose housing system came into existence. But today, some Michigan farmers are using a combination of stalls and loose housing successfully. This system is called "free-stall housing." It works like this. Individual stalls can be built in existing loafing areas or in completely new buildings. Cows come and go as they please. Paved alleys behind each row of stalls open into the paved dry lot.

The result of the system is that the cows are much cleaner and need only about one-fourth as much bedding. W. W. Snyder, Michigan State University dairyman, believes the free-stall system is good if for no other reason than just having clean cows. Sanitarians think this is a major selling point.

Cows also seem to like the stalls. They no longer are pushed around in the resting area by bigger "boss cows." "I think cows are something like humans and enjoy some privacy," Don Murray, another Michigan State University dairy specialist observes. Although cows don't use the same stall each time, they do tend to rest in the same general area of the barn.

A popular size stall with Michigan dairymen currently using the system is seven and one-half feet long by 44 inches wide. This is small enough so the cow can't turn around within the stall, but still large enough to make her comfortable while resting. A wood or concrete curb about eight inches high helps keep bedding out of the alleyway.

The free-stall system has a lot of application for farmers who are considering remodeling a stanchion barn, according to Ray Hoglund, Michigan State University agricultural economist. Costs of converting loose housing systems to free-stalls will run from $25.00 to $50.00 per stall. This includes stalls, concrete alleyways and other necessary changes.

He has compared investment and annual costs for both conventional loose housing and free-stall housing systems for a 120-cow dairy herd. Complete cost of construction for the loose housing setup would be $8,640 compared with $11,000 for a free-stall arrangement with 10-foot alleys. However, annual costs can be reduced $5.00 to $15.00 per cow, depending on the cost of bedding.

One of the biggest problems found in free-stall operations throughout the state has been ventilation. Barns must be treated as a form of cold housing and not as a stanchion barn when planning the ventilation system, the dairy specialists point out.

Profitable Production . . .

(*Continued from page* 913)

breeding trouble to be in good normal condition, it is advisable to breed her hoping to get her in calf before her earlier trouble develops again.

I cannot overstress the point that time is a very precious thing. The earlier trouble in the reproductive tract is discovered, the greater are the chances that it will respond to corrective treatment. Early treatment often prevents a valuable cow from leaving the herd as a non-breeder. Notice that I use the words "valuable cow," because experience has shown, beyond any point of doubt, that reproductive troubles are more common among high producing, well-fed cows, than among the boarder cows, because of the greater strain being placed upon the entire system of the high producing cow. These are the cows that we can ill afford to lose.

Yes, your veterinarian can be a valuable member of your team. Don't leave him on the bench.

Adohr . . .

(*Continued from page* 915)

animals per pen. Thus they gradually learn to live with one another.

Once the calves reach six months of age, they are sent to pastures on an Adohr ranch near Lake Isabella, in Kern County. At two years they return to Adohr Farms where they have their first calf and join the producing herd.

Young bull calves are usually sold at one day old. However, a few are kept to raise for breeding and show purposes.

Many Trophies

If Adohr Farms were to challenge the world to match its record of awards, there would be little competition. Their trophy room is loaded with many trophies, plaques, and ribbons won in stiff dairy competition the country over. Each year, some of the older awards have to be packed away to make room for the new.

At the last California State Fair, Adohr Farms won senior and grand championship for bulls and senior and grand championship for cows. The bull was the home-bred five-year-old, Adohr Hornet Eldoro, and the cow was Adohr Baron Dondee. The reserve grand champion bull was Adohr's two-year-old class winner, Ideal Leander. Adohr even took honors in the bull calf class by winning top honors with Adohr Topnotch Jasper. At the same show, Adohr won first dairy herd, best three females, and get of sire.

In 1958 the coveted Liebers Trophy was awarded to an Adohr Guernsey cow. This was the first time a cow west of the Mississippi had won the distinguished breed production award.

The Adohr show herd consists of about 50 head and is valued at over $150,000. Their show manager is Paul Gutzman, who joined Adohr upon graduation from college in 1952. He travels with the herd from May until November every year, and is as well known on the show circuit as are some of Adohr's top winning animals.

Eleven Thousand Tons

In spite of their 650 acres, each year Adohr Farms buy over 11,000 tons of hay for their dairy cattle and more than 3,600 tons of grain. All hay and grain is tested for purity and quality before used as feed. Special care is taken to see that all feedstuffs contain no residues from insecticides before feeding to the milking herd.

Alfalfa is raised on about 300 acres, and these bright green fields are near enough to the milking barns so that it is brought in as green-chop for cows. Sometimes fresh carrots from Adohr cropland are also included as an extra treat for milking cows.

Adohr Farms have 24 bulls that are used for breeding. Cliff Ziese is the herdsman in charge of artificial insemination. Farm manager Art Knight likes this breeding method for successful matings, and says it offers an added advantage of not spreading disease between animals.

Rigid Fly Control

Disease control and sanitation is rigidly upheld everywhere on Adohr Farms, and one of their basic programs is fly control. Cygon dimethoate insecticide is used to destroy houseflies, including resistant strains, in dairy barns, calf pens, and other surrounding buildings.

According to manager, Art Knight: "Cygon for fly control is the best thing we've used to control flies at Adohr since the discovery of DDT. Because of our warm weather and near-by citrus groves, we have to use something which is highly effective against flies, and at the same time is safe to use on a dairy farm. We've found our answer with Cygon."

Farm Life

Manager Art Knight, his family, and 40 single employees live on the Adohr Farm and love every minute of it. They feast on a choice steak every now and then from the 200 Black Angus cattle that are also kept at the farm and enjoy daily the many fine dairy products made from Adohr Golden Guernsey milk. Lima beans, carrots, and tomatoes from the Adohr croplands also find their way to the farm dining table.

More than 100 people are employed permanently to run Adohr Farms, and the payroll is around one-half million dollars per year. Several employees, like Art Knight, joined Adohr Farms early in life and helped build this outstanding dairy operation. It is seldom that an enterprise as large as Adohr continues to operate under the ownership of one family; and many believe it is because Adohr's founders instilled their successors with the desire to produce fine dairy cattle and quality dairy products.

W. B. Stringfellow, Sr.

W. B. Stringfellow, Sr., 81, pioneer Guernsey breeder and owner of Hillbright Guernsey Farm, Chester, S. C., passed away on Sunday, April 14. Mr. Stringfellow, affectionately known as "Bill" to his host of friends, had been in poor health for the past five years.

At the 1960 South Carolina Guernsey Cattle Club annual meeting, W. B. Stringfellow was the guest of honor as the Pioneer Guernsey breeder of that year. Although Bill was not able to attend this meeting, his son Bill, Jr., was on hand to accept the honor that was bestowed on his father. In making the presentation, Mr. Abernathy told of the many contributions that "Bill" had made to the development and promotion of the Guernsey breed in South Carolina. Mr. Stringfellow was a member of The American Guernsey Cattle Club, joining on November 13, 1939.

One of the foundation sires that played a key role in the herd was Quail Roost Bright King, sire of many outstanding daughters that included Bright King's Hope ($3,700), Bright King's Betsy ($2,100), and Bright King's May Rose ($3,750).

Mr. Stringfellow is survived by his wife, the former Edith McLean; one son, W. B. Stringfellow, Jr., and one daughter, Mrs. John Simril, all of Chester; two sisters, Mrs. L. C. Dove, Kingstree, and Mrs. Harriett Carroll, Houston, Tex.; one brother, John J. Stringfellow, Winter Haven, Fla., and two granddaughters.

Snip®

FLY BANDS

CAN BE PUT UP

(in minutes)

Here's The Easiest Way Ever to get rid of fly nuisance. That's right! Just hang up SNIP Fly Bands. Result? Effective control of houseflies for the whole season. What could be simpler or more convenient?

How To Use SNIP Fly Bands—Using the strings at the end of SNIP Fly Bands, tack or staple horizontally to the ceiling of dairy barns and other farm buildings. Use one SNIP Fly Band for 100 sq. ft. of ceiling area. Follow label directions.

SNIP Works Fast—Flies are attracted to SNIP bands, which contain a powerful new insecticide Dimetilan®—and only SNIP has it. Flies feed briefly and drop off dead.

Effective Control At Low Cost—Once SNIP Fly Bands are up—that's all you do. No more time or labor required throughout the season. You get outstanding economy, new low cost per day of fly control.

Where To Use SNIP—Dairy barns, calf barns, livestock loafing sheds, stables, pig parlors, poultry houses, egg rooms, animal shelters, and other farm buildings.

Get SNIP Now—Order today from your supplier. Available in convenient carrying cartons each containing twenty-five bands.

creators of chemicals for modern agriculture

Geigy

_knocks 'em dead

(all season long)

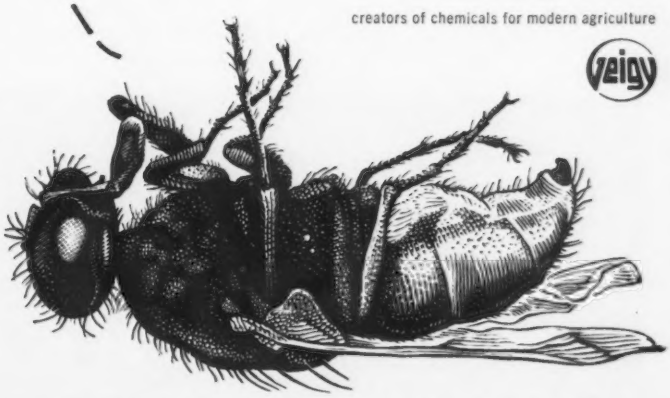

GEIGY AGRICULTURAL CHEMICALS • Division of Geigy Chemical Corporation • SAW MILL RIVER ROAD, ARDSLEY, NEW YORK

go bulk with MILKEEPER
BULK FARM COOLING TANKS
Factory-sealed models with built-in refrigeration in 100 to 500 gallon capacities
Models with remote refrigeration up to 1000 gallon capacities
THE Creamery Package MFG. COMPANY
Dept. DB-635, 1243 W. Washington Blvd.
Chicago 7, Ill.

$5.75 TATTOO MARKER
EXTRA LETTERS OR FIGURES—30c EA.
Complete with set of figures 1 to 10, bottle of ink and full instructions, all for $5.75 postpaid.
CATTLE BLANKETS
Made from quality materials, expertly tailored, all sizes. Prompt service. Write for circular and prices.
NECK CHAINS
1. Bright silvery finish chain.
2. Solid brass number plates.
3. Key ring fasteners
4. Priced reasonable.
EAR TAGS
Several kinds to select from. Write for prices.
FREE CATALOG
Illustrating neck chains, ear tags, marking devices, syringes, veterinary instruments, brushes, combs, clippers, horn and hoof tools, remedies and hundreds of items for the stock raiser. —Write for it.
BREEDERS SUPPLY CO. COUNCIL BLUFFS IOWA

Central and South America . . .

(*Continued from page* 906)

picture in a few months when they would be in better condition. The demonstration herd looks promising and will be an important factor in promoting Guernseys in the country.

Honduras

The film, "Animal Wonders," and the slides on judging and selecting Guernsey cattle were shown to an Agronomy Club of about 50 people in Tegucigalpa. There was much interest shown in importing Guernsey bulls and some Guernsey females.

The following day the films were shown to the students at the Escuela Agricola Panamericana, Valle del Samarano, Honduras. The college dairy herd includes many good Guernseys, and one of the better animals was used in a type demonstration. Mr. Jeter is very high in his praise of this school. The dairy herd is mainly grade Guernseys with an excellent record system and individual life history on each cow. The "grading-up" has been done by using purebred Guernsey bulls.

Mexico

Twelve dairy farms in Mexico were visited. The movies were shown, type demonstrations given, and discussions were held on feeding, care and management in six different parts of the country, including Queretaro, Mante, Victoria, Monterrey, Nuevo Laredo, and Mexico City.

The University of Mexico City Veterinary students arranged a field trip by bus to the Queretaro area, and visited the farms in that area with Mr. Jeter.

In each country, Mr. Jeter explained and emphasized that Guernseys readily adapt to their climate and conditions, and are known for bringing their owners higher net profits. The Agricultural Attaches in each country were of great help in arranging the itineraries and in making the project a successful one. The American Guernsey Cattle Club, on the behalf of Guernsey breeders, expresses appreciation to the Foreign Agricultural Service and the Agricultural Attaches.

Automation Has Come to the Livestock Judging Contest

An electronic digital computer was used to select the winners of an FFA Judging Contest on April 6 at Louisiana Polytechnic Institute, Ruston, Louisiana. The computer graded individual contestant cards, totaled individual and team scores, and selected winners in about one hour. In past contests, 15 to 20 people worked several hours doing the same job. The Louisiana Tech Computing Center and the Agricultural Engineering Department cooperated in preparing the contest and the computer program.

Five hundred contestants were involved. There were six different contests with from one to seven classes per contest. A total of 1,500 score cards were graded and processed. Three card punch operators worked for 1½ hours punching the contestant placings into the cards. The punching rendered the contestant's performance intelligible to the computer.

In addition to the tremendous time-saving involved, the chance for human error in grading, tabulating and computing scores was eliminated.

HARRY STROHMEYER
Photographer of Livestock
Box 788, White Plains, N. Y.
Tel. Area Code 914-WH 9-1188
Makes the original pictures and supplies the first print of each.

VAN DERVORT — LOUIS PHOTOGRAPHY
Furnish prints, enlargements, etc. from all STROHMEYER & CARPENTER original negatives.
c/o Van Dervort Studio
P.O. Box 254, Cobleskill, N. Y.
Tel. 518-AF 4-2041

PRIVATE TREATY
THE MARKET LETTER
DISPERSAL SALES
Call or write:
BUZZ GAREY
100 WALNUT LANE, MORRISVILLE, BUCKS COUNTY, PA. CY 5-2941

Dairymen Discovered this Fast *1-2-3* Hornfly Control

1 *From a bag of "Marlate"...*

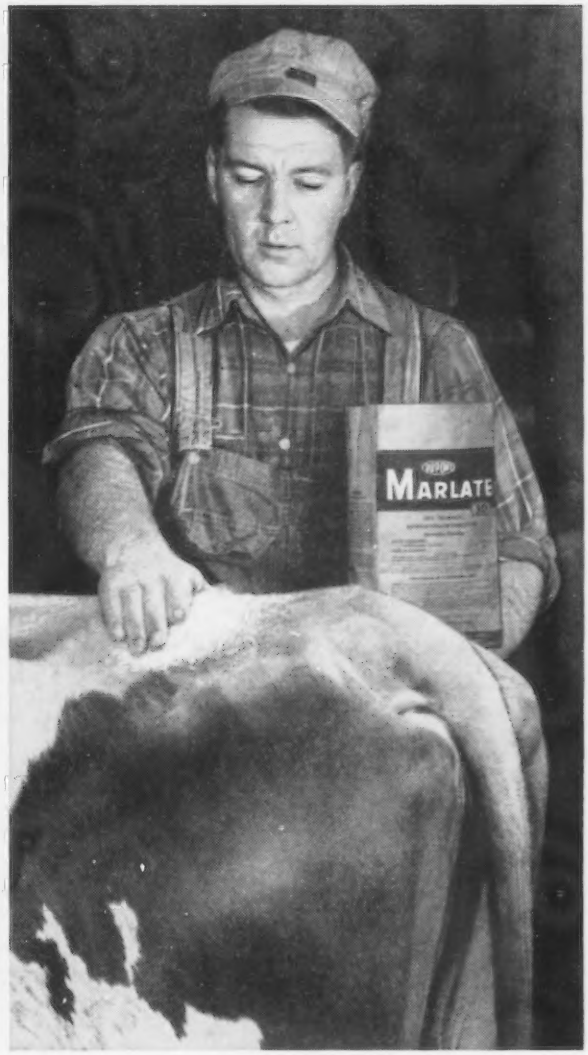

2 *take this much and...*
(a rounded tablespoonful)

3 *rub it along the cow's back.*

Takes but 30-seconds. Keeps hornflies from biting your cows—and milk checks—for as long as 3 weeks. Leaves no residue in milk when used as directed. Order Du Pont MARLATE® methoxychlor insecticide from your dealer today. *On all chemicals, follow labeling instructions and warnings carefully.*

DU PONT
REG. U.S. PAT. OFF.

Better Things for Better Living... *through Chemistry*

VIRGINIA LEA DISPERSAL
(Milking Herd and Bred Heifers)
Mrs. S. Lachowski, Woodbridge, Ont., Owner
Monday, June 24, 1963 — 7:00 P.M. (EDST)
50 Females — Mostly Young Cows and Heifers
York County Area Tested for T.B. and Brucellosis-Vacc.
This group contains the entire herd formerly owned by R. H. Findlay, Essex, Ontario, and a very select group of breeding females purchased at auction and private treaty, that have outstanding pedigrees and great production.
12 carry services to Burger's Place Billy — American Gold Star Sire that in 1961 had the second highest milk production average of any bull summarized at that time — 25 daus., 32 rec. av. 13077M—4.5%—591F (M.E.—305—2x). His 31 daughters classified averaged 86.0%.
Others carry the service of Virginia Lea Brigadier's Roman, a son of "Brigadier" and Hollybrook Rhonda, the daughter of Emeraldus Ruby.
This is "THE" dispersal sale of the year. Plan to be present to buy your herd improvement program. The U.S. dollar is at 7% premium. We arrange all shipping documents, making it as easy to buy in Canada as from your next-door neighbor. For catalogs write to:
HAYS FARMS LIMITED, Sale Managers
Box 490 — Oakville, Ontario.

See it in Color!

Write us today for samples and prices of the Ideal Guernsey — full color on letterheads. They are really something!

TRANSCRIPT PRINTING COMPANY
Peterborough, New Hampshire
Printers of the Journal

Subscribe to the Journal
1 Year ..... $2.00!

HASCO CATTLE EAR TAGS
AVAILABLE FOR *EVERY* STATE!
Unified Numbering for Artificial Breeders Organizations in cooperation with DHIA PROGRAMS!

Write for quotation and samples.
State Quantity Needed.
NATIONAL BAND & TAG CO.
Write P. O. Box 6-254, Newport, Ky.

SO-SOFT UDDER SPONGES:
BIG
GIANT 10" x 11" TWIN-PAK

WATER LOVIN' • WATER HUGGIN'
• LARGER • THICKER • ALWAYS SOFT
SPARTA 9600
$1.00 postage paid in areas not serviced by Sparta Dealers.
6 PAK (12 sponges) only $5.
ASK FOR CATALOG ON BRUSHES
ABSOLUTELY WITHOUT EQUAL
SPECIFY SPARTA
SPARTA BRUSH CO., INC., SPARTA, WIS.

6th Annual Pennsylvania Junior Calf Sale

By Wm. H. Juzi

Quality was tops, but demand was at the lowest point of any of the Junior Calf Sales sponsored by the Pennsylvania State Association for the benefit of 4-H or FFA youngsters who are looking for good calves. With few exceptions, there was little to criticize on any of the 23 calves offered, and most of the dams had records over 10000 lbs. of milk. Twenty-three calves averaged $128.48 compared with an average of $186 in 1962 and $187 in 1961.

Sixteen youngsters bought the calves, and were as follows: Donald S. Ankrum, Peach Bottom; James Celestine, Scenery Hill; Richard D. Fairman, DuBois; Gene Harding, Brookville (Agent); Donald A. McCullough, Newville; David Myers, Portage; Howard Riddle, Irwin; Ida Jane Rybur, Washington; Sharon Smith, Hollidaysburg; Bernard Forest Snider, New Enterprise; Berneta Kay Snider, New Enterprise; Beth Snider, New Enterprise; Birch Alden Snider, New Enterprise; Nancy J. Stoltzfus, Ronks; C. Kenneth Weaver, Quarryville, and James H. Woods, Transfer.

Beth Snider, New Enterprise, bought the top at $305, a senior calf, Liseter Winning Bluett, consigned bv Liseter Farms. "Bluett" is a daughter of Liseter Winning Steadfast and out of Liseter Brilliant Bluebell. Second high was Thunderbird Roy's Jewel, consigned by Ralph R. Smith, Benton, and purchased by Richard D. Fairman, DuBois, for $230.

Committee members who selected the calves, assisted by State Fieldmen, were: Gene Harding, Chairman, Brookville; A. J. Celestine, Scenery Hill; Mervin Myers, Littlestown; Don Brown, Applebrook, Wawa, and Clarence Hack, Berwick.

The sale was again held at the show arena near the Penn State University Dairy Barns. Dr. Homer Cloninger was in charge of arrangements, and the University furnished free straw and hay. The Association conducts the sale without any commission charge to consignors, and Walter Dupes, auctioneer, also renders his services free.

Herds Classified

A total of 1,027 cows (including two automatic Excellents and four classified and cancelled animals) in 24 herds were classified in the territory of Samuel F. Minor during the period from March 26 to April 5, by Lawrence O. Colebank, official classifier.

A summary of the results shows 24 were rated Excellent, 447 Very Good, 405 Desirable, 141 Acceptable, and 10 Fair.

Of the 24 rated Excellent, 10 were Excellent for the first time and 14 were reclassified Excellent.

The herds classified in the following States were those owned by: MARYLAND, C. W. and E. A. Miles, Queenstown; Frank D. Brown, Jr., Port Deposit; T. W. Bacchus, Jr., Elkton, and James Stanley Frazer, Earleville. NEW JERSEY, Clifton J. Wardell, Freehold, and Belle Terre Farms, Inc., Freehold. PENNSYLVANIA, Harold Schutt, Chadds Ford; R. F. and L. A. Witmer, Willow Street; Liseter Farm-Jean du Pont, Newtown Square; R. A. and M. I. Breneman, Strasburg; J. Henry Kneller, Gettysburg; David J. Woods, Transfer; H. A. W. Myrin, Phoenixville; C. E. and M. K. Zimmerman, Centre Square; H. G. Haskell, Jr., Chadds Ford; Rutter Brothers, York; Clair E. Beatty, Indiana, and William H. Crawford, Jr., Mercer. VIRGINIA, D. H. Dillard, Monroe, and Mr. and Mrs. A. C. Whissen, Broadway. WEST VIRGINIA, Richard J. Cronin, Jane Lew; West Virginia University, Morgantown; J. F. Allen Company, Clarksburg, and J. B. Maxwell, Clarksburg.

Name New Dean of Agriculture at Utah

Dr. Vearl R. Smith, a native of Idaho, who is now an administrator at the University of Arizona, has been named Dean of the College of Agriculture at Utah State University, effective July 1. Dr. Smith will replace David A. Burgoyne, acting dean since last summer when the former dean, Dr. William H. Bennett, was appointed director of the Utah State University Extension Services.

The new dean has been professor and head of the department of dairy science at the University of Arizona since July, 1957. He received his bachelor's degree in agriculture from the University of Idaho in 1939, master's degree at Oregon State in 1941, and Ph.D. at the University of Minnesota in 1944.

It Pays To Patronize Our ADVERTISERS!

Special Artificial Insemination Issue

July 7, 1963

Guernsey Breeders' Journal

An Excellent Issue For Reference And Research

This issue will carry several excellent editorial articles regarding artificial breeding. Artificial breeding units throughout the country are constantly on the look-out for sires that are better than those they already have in service. It is to your advantage to advertise your top young sires or proven sires in this issue. There is always a good demand for them.

Plan to advertise in this **Special Issue.** It will be helpful to you, and will be a reference book for a long time.

The following rates will apply:

CONTRACT RATES	TRANSIENT RATES
$100.00 per Page	$125.00 per Page
55.00 per ½ Page	70.00 per ½ Page
33.00 per ¼ Page	42.00 per ¼ Page

Reprints of your individual advertisement, which can be of great value to your merchandising program, will be available at the following rates:

1 page	100 copies	$ 7.43	2 pages	100 copies	$ 8.10
	200 copies	$ 8.10		200 copies	$ 9.11
	500 copies	$10.13		500 copies	$12.15

Send in your copy or suggestions from which advertising copy can be prepared today.

Closing date is June 3, 1963 — Assistance gladly given in preparing copy.

BAKER VIEW FARM
C. M. Vander Griend, Lynden
GOLDEN TERRA FARM
Fred Rehm, Lynden
LINDEAN FARM
F. Sandell, Bellingham
MARKWELL FARM
Marvin Van Mersbergen, Lynden
NORTH GATE FARM
John Rietman, Lynden
ROZELYN FARM
Zweegman Bros., Lynden
THREE ACES
J. L. Johnson, Lynden
WESTWARD GUERNSEY FARM
Gerrit Vander Griend, Lynden
WILL-O-WEST GUERNSEY FARM
Lewis Van Mersbergen, Lynden

OUR HERD IS ON HIR TEST. HERE ARE SOME OF OUR COWS TO FINISH RECORDS DURING THE PAST YEAR.

	MILK	FAT	DIVISION
Three Aces Conquest's Deela	13387	563	Jr4HIR—345—2x
Three Aces Valiant's Milkiwai	15465	678	7HIR—347—2x
Three Aces Valiant's Candee	12778	682	8HIR—362—2x
Three Aces Conquest's Blossom	12734	675	7HIR—341—2x
Three Aces Holly's Harriet	12259	573	5HIR—303—2x
Three Aces Becky's Fran	11472	521	6HIR—325—2x
Three Aces Sugar's Cane	11633	612	5HIR—336—2x
Three Aces Bernice's Bett	11216	520	11HIR—295—2x
Three Aces Golly's Trudie	10610	505	8HIR—325—2x
Three Aces Blaise's Lady	10681	578	10HIR—301—2x
Three Aces Candee's Clara	10579	487	5HIR—337—2x
Three Aces Emmett's Lilac	10960	494	Jr4HIR—290—2x
Three Aces Blenda's Babe	10171	543	Sr2HIR—357—2x

We have in service in our herd . . . a **BONANZA** (GOLD STAR) son out of Three Ace's Valiant's Becky (VG), 13187—606—6HIR—305—2x; a grandson of Riverview Cherub's Cascade (GOLD STAR) out of Three Ace's Conquest Merieve (VG), 13139—571—Sr4HIR—305—2x, and Norgert's Royal Nance (GOLD STAR).

This herd is for sale — Write for further information.

Breeding Stock Always For Sale — Plan to visit the herd — you are always welcome.

JOSEPH L. JOHNSON **Three Aces Guernsey Farm** Rt. 3, Lynden, Wash.

ROYAL DANNY CARRIES ON THE FAMILY TRADITION

HE WAS VOTED AS THE 1962 RESERVE ALL-AMERICAN SENIOR YEARLING BULL

IN SERVICE

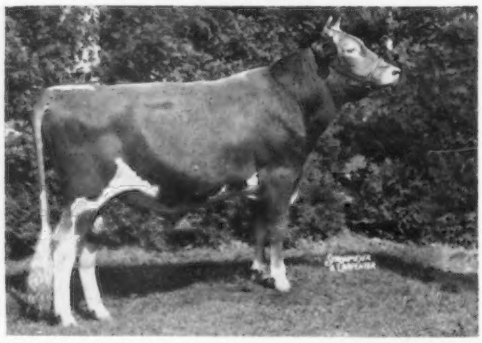

ROYAL DANNY carries a strong concentration of All-American inheritance. He traces top and bottom to McDonald Farms High Neptune, sire of more All-American progeny than any other Guernsey Sire. **The 1962 All-American Senior Yearling Bull, McDonald Farms R. L. Dividend, is a full brother to ROYAL DANNY'S dam.**

←—McDonald Farms Royal Danny

Dropped July 14, 1960

Owned jointly with McDonald Farms. 1st Sr. Yr., Jr. Ch., N. Y., and second to his dam's full brother, N.G.S., 1962.

Sire: **McDonald Farms Jolly Paragon**
Sire of the Res. All-American Jr. Get, 1956, 1957. A High Neptune son of McDonald Farms Della (E 3 times), 15700—681—AA—3x . . . the GOLD STAR Lady Augusta family.

Dam: **McDonald Farms R. L. Wabasha** (VG)
9564—509—Sr4HIR—305—2x

Next Dam: **McDonald Farms Jolly Token** (E 5 times)
13335—683—Jr2—365C—3x
13034—672—Sr4HIR—305—2x
12822—647—6HIR—305—2x
The breed's only cow to win All-American nomination for 8 consecutive years, 1954-1961. She was All-American 3 times, Res. All-American 4 times, and once Honorable Mention.

ADD THIS POPULAR ALL-AMERICAN BREEDING TO YOUR HERD . . . RESERVE A ROYAL DANNY SON

PINE GROVE FARM ***Binghamton, New York***

GEORGE J. POLLACK, Owner

Federal Accredited — Negative to Bang's 1974

TANRACKIN FARM

BREEDING GUERNSEYS FOR 20 YEARS

Herd Sires In Service Both With Several Outstanding Daughters In Our Herd

TANRACKIN CAVALIER

13 daughters in our herd with several in milk.

A son of **Tanrackin Timothy** out of a daughter of McDonald Farms Gay Lad.

His Great Grandsire

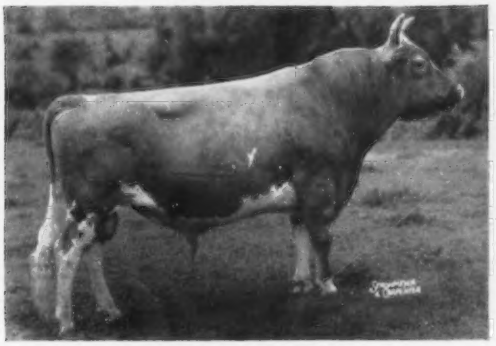

Foremost Prediction
The great foundation at McDonald Farms.

TANRACKIN LORD BEDFORD

17 daughters in our herd. The oldest will soon be in milk.

A son of **Nyala Ermine's Bonanza** out of a daughter of **B. H. H. Valor's Majesty.**

Bonanza's Gold Star Dam

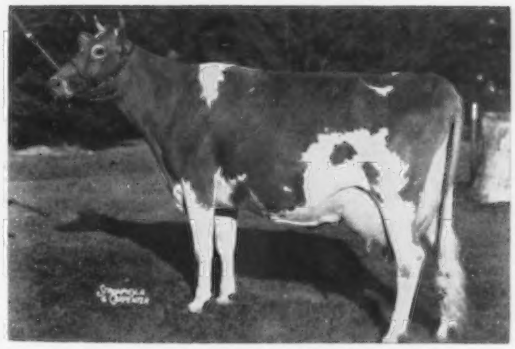

Fairlawn Peerless Ermine (VG)
Gold ★ Dam
5 records average 15053—748

Two Good Brood Cows In Our Herd

HICKRILL BRINAURA

10767—546—10HIR—305—2x
3 daughters and 2 granddaughters in the herd.

PINE HILL VIJANE

9679—474—Sr4HIR—305—2x
8592—417—6HIR—305—2x
Dam of 2 tested daughters.

This Lord Bedford Son For Sale —

TANRACKIN KRIS KRINGLE — Born December 21, 1962
A son of Tanrackin Lord Bedford (see above) out of Tanrackin Tessie, she by Woodacres Eastern Leader, 10 daus., 11 rec. av. 10735M—4.6%—499F (M.E. —305—2x).

Send for further information

PLAN TO PAY US A VISIT . . .

SEE OUR HERD OF GOOD GUERNSEYS

From time to time we have heifers to sell, and occasionally a bull calf.

Thomas M. Waller, Owner

Patsy Carbo, Herdsman

Bedford Hills, Westchester County, New York

Curtiss — Dedicated to Building Better Herds

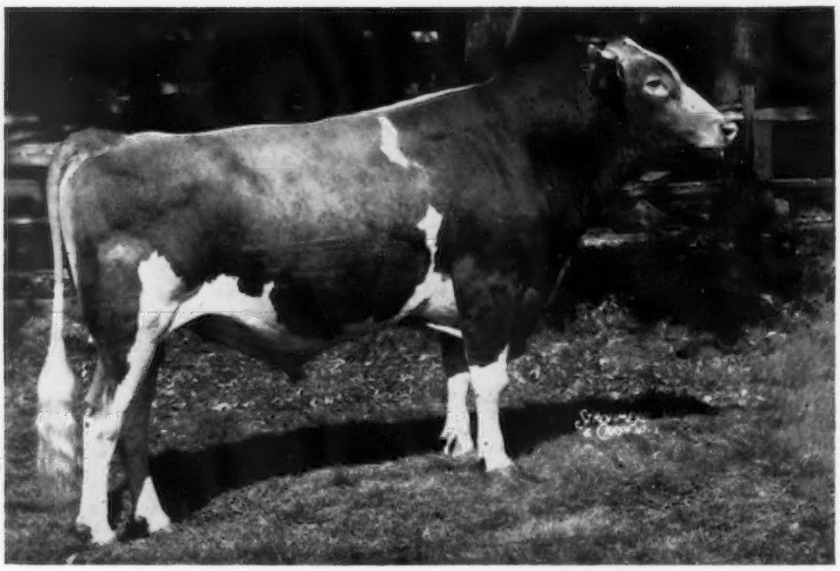

HENSLEE FARMS O. ONWARD

15 daus., 22 rec. av. 9165M—4.8%—438F. Sire of 3rd place winner in class of 2 and 3-Year-Olds, National Junior Show, 1960.

Sire

Welcome In Clara's Oberland
76 daus., 211 rec. av. 9553M—4.7—449F (M.E.—305—2x), 55 cl. av. 83.4%. Sire of several All-American winners.

Dam

Henslee Farms G. Nona
Gold Star Dam — Excellent twice 5 records all over 13,000 lbs. milk.
15652—682—6yrs—365C—2x
13967—601—7yrs—365—2x
Res. All-American Produce, 1960.

A Daughter

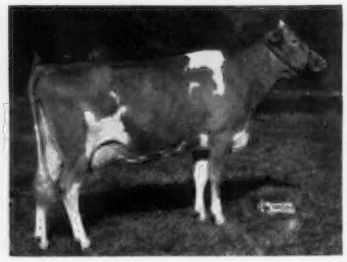

Hathaway Farm Sarabelle
3rd in class of 2 and 3-Year-Olds, National Junior Show, Waterloo, 1960. Tommy Hathaway, Paris, Tenn., owner. Milking 50 lbs. per day on 2x.

OUR ONLY LUXURY . . .

A QUALITY PRODUCT

3 NEW CLASS LEADERS FOR

IDEAL'S TRISUPER

18 daus., 21 rec. av. 11557—5.2%—600 (M.E.—305—2x), 46 cl. av. 84.0%.
Combines the blood of the great Susie and Trixie families.

His Sire: ★ **Ideal's Superior** ★
GOLD STAR SIRE
177 daus., 376 rec. av. 12527—5.5%—688 (M.E.—305—2x), 133 cl. av. 84.1%. The highest summarized sire of the breed in fat.

His Dam: **Ideal's Predictor's Trixie**
21144—1021—5yrs—365—3x
20281—961—6yrs—365—3x
*24828—1161—8yrs—365—3x

Three Trisupers — All Class Leaders

Ideal's Trisuper's Buttercup
VG '62—89.0
*18785—895—Jr2—365—3x
4th in milk

Ideal's Trisuper's Cora
VG '62—87.5
12700—*774—Sr2—305—3x
6th in fat

Ideal's Trisuper's Sonia
D '62—81.0
*15511—*752—Sr2—305—3x
6th in milk—8th in fat

All semen processed under health standards recommended by A.V.M.A. and adopted by N.A.A.B.

CURTiSS BREEDING SERVICE CURTISS FARM CARY, ILLINOIS

CURTiSS
BREEDING SERVICE, INC.

CURTISS FARM - CARY, ILLINOIS • Otto Schnering, Founder • Phone MErcury 9-2041

JOHN PLAIN FARM, INC.

Dean Spesard, Manager

CARY, ILL.

Complete Dispersal At The Farm, June 24, 1963

80 Head

Including

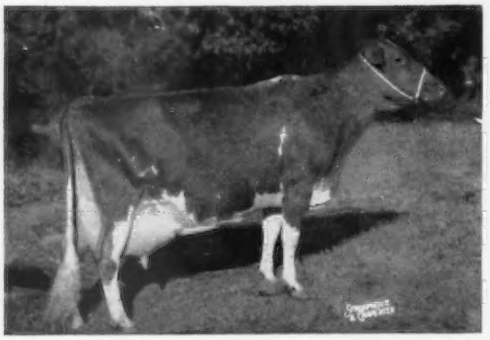

Pine Star Cap's Miss Queen (E 3 times)

13632—739—5HIR—351—2x
14697—817—6HIR—305—2x
16861—922—7HIR—305—2x
National Class Leader 6th for fat when made.
17872—1021—8HIR—365—2x
19970—1085—9HIR—365—2x

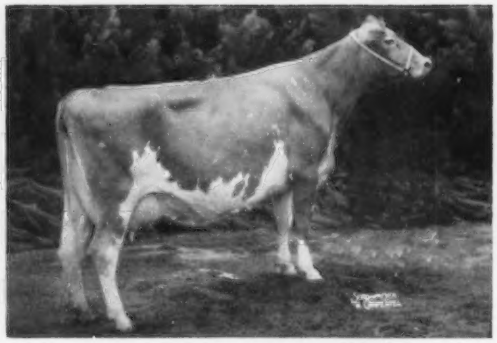

Brutusdale Great Oak's Betty (E)

Res. A-A 4-Year-Old, 1958
12170—632—8yrsHIR—365—2x
12611—700—Sr4HIR—365—2x
14273—789—7HIR—365—2x

12 daughters selling by **McDonald Farms Rival Viking**, sold to Curtiss for $10,000. 21 daus., 36 rec. av. 9244—5.1%—469 (M.E.—305—2x), 15 cl. av. 84.2%. Grand Champion, National and International, 1958, Grand Champion, Northern Illinois Parish Show, 1958 & 1959. All-American 1957 & 1958. Reserve All-American Calf, 1955 and Honorable Mention All-American Senior Yearling, 1956.

35 daughters selling by **Colbys Mr. Malana**, a son of Flying Horse Rosemary General and Langmeadow Malana, E, 7 records including 18733—889—7HIR—365—2x, *18640—*877—9HIR—305—2x. Mr. Malana also selling. His daughters are an impressive group and producing exceptionally well. Mr. Malana was Reserve Senior Champion, International, 1962.

The John Plain herd has been a consistent winner at shows throughout the Midwest, National and International. For several years the John Plain herd has been one of the top producing herds in the state, and has been handled in a most practical and efficient manner. **This is a dispersal you will want to attend.**

Catalog on Request

SALE MANAGED BY

ILLINOIS GUERNSEY BREEDERS ASSOC.
BATAVIA, ILLINOIS

DELBERT KINGSTON & ASSOCIATES
CARY, ILLINOIS

GOLD BANNER FARM

" A Herd With Outstanding Production And Longevity "

Now On DHIR Test

During 1962, 28 Records Were Completed For An Average Of
9848 Lbs. Milk — 4.8% — 472 Lbs. Fat (M.E.—305—2x)

PRESENTING . . . OUR 1962 STATE PRODUCTION LEADER FOR BUTTERFAT

South View King's Greta, VG '61 (88)
14170—755—Sr4DHIR—305—2x (14595—5.3%—777—M.E.—305—2x)
Her son, GOLD BANNER S. GRANT, by the GOLD ★ SIRE, Yellow Creek Jewel Supreme, is our present Junior Herd Sire.

AT GOLD BANNER, THE BUILDING OF STRONG COW FAMILIES HAS ALWAYS BEEN AN IMPORTANT FACTOR IN OUR PROGRAM

Generation After Generation, The BERTHA Family Carries On . . . They PRODUCE — They REPRODUCE

Banner Boy's Bertha (a foundation brood cow), 8 records including 11234—628—AHI—2x, 11366—602—11HIR—2x. Dam of a present herd sire, and 4 daughters that include:
Gold Banner Patsy, 8 records, 11729—610—GHI—730, 12720—672—8HIR—2x, 13204—670—10HIR—2x. Dam of 5 tested daughters — all over 500 lbs. fat — including:
Gold Banner Fantasy, 9 records include 11048—597—Jr4HIR—365—2x. 2 tested daughters include:
Gold Banner B. Leader's Fantasy, 3 records, 14481—691—5HIR—305—2x

BREEDING STOCK AVAILABLE BACKED BY THE BLOOD OF PROVED COW FAMILIES

Write us your needs.

Visitors Always Welcome

CARL FORTKAMP, Owner

R.R. 1
COLDWATER, OHIO

Home of Wilego Guernseys
Herd on DHIR Test — Classified STRONG IN PROVED LYRENE BREEDING

MICHIGAN Guernseys

GOLD STAR JEWEL SUPREME BLOOD IS PLAYING A LEADING ROLE IN OUR BREEDING PROGRAM

In the present herd are 4 daughters by **Lyrene Quince's Emory**, 2 by **Lyrene King's Emory**, ★ GOLD STAR SIRE ★, and 2 by **Lyrene Emory's Maestro.**

TYPICAL MEMBERS OF OUR MILKING HERD

Golden King's Wild Rose
14539—794—5HIR—353—2x
13218—725—6HIR—305—2x
12079—648—7HIR—305—2x
12430—619—9DHIR—305—2x

Lyrene Enterprise Nancy
11066—606—Sr2HIR—305—2x
12780—675—Jr4DHIR—305—2x
11550—580—5DHIR—305—2x
13629—679—6DHIR—305—2x (pending)

Wilego Sentry's Falita
10510—549—Sr3DHIR—305—2x
10930—576—Sr4DHIR—305—2x

Bradford's Nola
10190—508—Sr4DHIR—305—2x
11720—574—6DHIR—305—2x
10926—544—7DHIR—305—2x (pending)

Dic-Be Emory's Pearl
10350—550—Jr3DHIR—305—2x
10078—547—4DHIR—305—2x (pending)

Lyrene R. Pandry (VG twice)
11260—523—Jr3DHIR—305—2x

Choice Bull Calves For Sale By Our Herd Sire, LYRENE MAESTRO'S CAPTAIN, And Out Of Top Brood Cows.

COLDSTREAM GUERNSEY FARM
George E. Smith, Owner — **Route 1, Elsie, Michigan**

In Service And Sire Of 20 Daughters In Herd

Yellow Creek Jewel Supreme
GOLD ★ SIRE
168 daus., 286 rec. av. 11094—5.0%—553 (M.E.—305—2x), 103 cl. av. 83.1%.

Also in Service . . . A GOLD STAR Son Of A JEWEL SUPREME Daughter

Yellow Creek Noble Chief
GOLD ★ SIRE
13 daus., 14 rec. av. 12085—4.8%—580 (M.E.—305—2x), 19 cl. av. 84.8%.
Sire: **Willow Spring Noble King,** GOLD ★ SIRE
Dam: **Yellow Creek S. Susie,** 14295—*831—Sr4HIR—305—2x, 15697—935—5HIR—363—2x. A daughter of JEWEL SUPREME, out of a GOLD ★ DAM.

Add GOLD STAR inheritance to your herd . . . reserve a son of JEWEL SUPREME or NOBLE CHIEF, out of a top cow from our EVELYN'S RUTH family, as your next herd sire.

DENDEL'S ORCHARDS
Jack Dendel, Route 5, Allegan, Michigan

27th MIDWEST INVITATIONAL SALE — ELKHORN, WISCONSIN

MONDAY, MAY 27, 1963

"Guernseys With A Future"

40 HEAD

Consignors To Date Include

Valley Set Farm, Goshen, Ind.
A bred heifer due in July or early August.

Margendell Farm, Cary, Ill.
A "Supreme Deanie" daughter fresh with her third calf, selling open.

Four Winds Farm, Hartland, Wis.
A bred heifer due in October to Burger's Place Billy.

McKerrow Farms, Pewaukee, Wis.
A bred heifer due this fall by McDonald Farms Mister Bruce.

Lone Acres Farm, North Prairie, Wis.
A cow fresh with her second calf, selling open.

Grain Meadow Farm, Greentown, Ind.
2 Head — a bull by Henslee Farms Viscount and a Yellow Creek R. Beacon daughter due in November.

Rosewood Farms, Roselle, Ill.
An Aristocrat daughter just fresh with her third calf.

Foremost Guernseys, Columbia, Mo.
2 Head — bred heifers — one due May 31 and the other in September.

Gerald C. Wright, Hamilton, Mo.
2 Head — both will be just fresh and selling open.

Lockshore Farms, Hickory Corners, Mich.
2 Head — a fresh 2-Year-Old and a bred heifer due in October.

Maurana Farm, Goshen, Ind.
2 Cows — both just fresh and milking over 50 lbs.

Fawn Isle Farms, So. Whitley, Ind.
A Woodacres Tranquil Leader daughter due June 3, 1963.

Lookout Valley, Lake Geneva, Wis.
2 Head — a cow due in June and a bred heifer due in October.

Spring Ridge Farm, Waukesha, Wis.
A bred heifer due in August by McDonald Farms Jolly Baronet.

Far View Farm, Mabel, Minn.
An Excellent cow fresh and selling open.

Yellow Creek Meadow Farm, Goshen, Ind.
2 Head — a bull calf and a bred heifer due in September.

Lookwell Farms, Elkhart, Ind.
2 Head — a Lake Louise King's Achievement daughter due in July and a cow due in June with her third calf.

Gayoso View Farm, Horn Lake, Miss.
A Fame daughter due in October with her first calf.

Rolling Acres Farm, Elgin, Ill.
2 Head — a Nance son and a Scotsman daughter due in July.

Lakewood Farms, Wauconda, Ill.
7 Head — a bull calf (double Hermes), 4 fresh cows and 2 bred heifers.

Sale Managed By: For Catalogs Write:

Delbert H. Kingston & Associates — Cary, Illinois

Phone: MErcury 9-5531

We Have Reason To Be Just A Little Bit Proud!

HANDY DONNA . . . Head Of One Of Our Strongest Cow Families . . . COMPLETED A STATE MILK PRODUCTION LEADING RECORD DURING 1962

Cool Branch Handy Donna, VG 4 times (88.5)

Excellent in Breed and Dairy Character

9432—385—Jr2HIR—305—2x
11919—508—Sr4HIR—283—2x
9443—393—Jr3HIR—305—2x
12890—526—5DHIR—305—2x

13290—519—6DHIR—305—3x

Maryland Production Leader for Milk, 1962

She did not stop there . . . she came right back, stronger than ever, and recently completed a record of —

15440—594—7DHIR—305—2x

DAM OF 2 TESTED DAUGHTERS — BOTH VERY GOOD

Cool Branch L. Glad (VG)
12100—443—Jr2DHIR—305—2x
11180—454—Jr3DHIR—276—2x

Cool Branch Cromwell's Hazel (VG)
9020—409—Sr2DHIR—298—2x
On DHIR retest with over 500 lbs. fat to date.

HANDY DONNA, head of a family noted for pleasing type and production, has 2 younger daughters in the herd — full sisters by the GOLD ★ SIRE, Nyala Ermine's Bonanza. **FLASH!** ! — HANDY DONNA just calved with her fifth daughter — this one by V. Fame.

CHOICELY-BRED BULL CALVES FROM STRONG COW FAMILIES AND BY TOP SIRES USUALLY FOR SALE. WE ALSO HAVE A FEW FEMALES AVAILABLE FROM TIME TO TIME . . . WRITE US YOUR NEEDS.

Wm. Webster and Steve W. Close
Owners
Mail Address: R.D. No. 2, Aberdeen, Md.

COOL BRANCH FARM
2½ miles N.E. of Churchville on Glenville-Cool Branch Road

A Quality Sale Of Fine Registered Guernsey Cattle From The Famous Carlton County and Surrounding Area

TUESDAY, JUNE 4, at 12:30 P.M.

Barnum, Minnesota

33 head of carefully selected cows, bred heifers, calves and one breeding age bull.

These animals all have produced 10,000 lbs. or more of milk, M.E.—305—2x. Heifers and calves come from dams that have done this well. The young sire is by Meadow Lane Nobleman and out of a great cow family. All animals calfhood vaccinated.

Consignors Are:

Kenneth Angstman, Mora
Leo Coyour, Frederic, Wis.
Don Forner, Chaska
David E. V. Johnson, Milaca
John P. Jones, Oak Park
Hayden Matthys, Barron, Wis.
University of Minn., Grand Rapids & Duluth
Virgil Narveson, Mora
Wm. Norberg, Barnum
Harold Olsen, Barnum
Clarence Svejkovsky, Sturgeon Lake
Pete Trackmer, Sturgeon Lake
John Waisanen, Moose Lake

Popular breeding is represented in these fine animals

Write for Catalogs

Northeast Minnesota Guernsey Breeders Association

Ralph Grant, Sec.

3755 Jean Duluth Road, Duluth 4, Minn.

---

2 HEAD Consigned - -

Northeast Guernsey Sale

June 4, 1963 — Barnum, Minn.

Two daughters of —

Three Cliffs Bo. Damon

His daughters in our herd are a most promising group.
Sire: **Nyala Ermine's Bonanza**
Gold Star Sire
Dam: **Gloria of Three Cliffs** (VG)
Several records including —
14120—648—5DHIR—305—2x

1. Three Cliffs D. Fanny

Born June 16, 1961

Dam: **Three Cliffs Chaska's Alert** (VG 2x)
4 records including —
9730—394—Sr4DHIR—302—2x

Next Dam: **Rheba of Three Cliffs**
10314—440—5HIR—305—2x

2. Three Cliffs D. Fad

Born August 2, 1961

Dam: **Three Cliffs Bonny Donna**
9010—463—Jr2DHIR—305—2x

Next Dam: **Shirley of Three Cliffs**
8505—420—5HIR—287—2x
Dam of 2 tested daughters.

Both consignments are due to the service of **Three Cliffs Flash Ethan,** he by Flash out of Adele of Three Cliffs, VG, 12690—573—5DHIR—305—2x, 12630—595—6DHIR—305—2x.

THREE CLIFFS FARM

Donald Forner, Owner — Rte. 2 — Chaska, Minn.

Polled Guernseys

Selling . . . This outstanding young Polled bull in the **Northeast Minnesota Sale,** June 4, 1963 — Fairgrounds, Barnum, Minnesota.

Angstman Farm Hornless Bud
Born March 12, 1962

Sire: **Angstman Farm Polled Curtiss**
A son of Angstman Farm Noble Primrose, 10245—522—5HIR—305—2x.

Dam: **Valleyland Rosette**
4 records including
10688—513—7HIR—338—2x
10484—538—9HIR—305—2x

This bull has everything except horns. He will sire approximately 50% Polled calves when mated with horned cows. Write for extended pedigree.

If you are unable to attend the sale, send your bids to State Bank of Barnum.

BREED THE NEW LOOK INTO YOUR HERD — PIONEER WITH A POLLED BULL.

Angstman Guernsey Farm

Kenneth & LaVonne Angstman — **Rte. 1 Mora, Minnesota**

Attebroc Farm

MILLBROOK, N. Y.

T.B. Accredited

Bang's Certified

Among all herds on official HIR — DHIR test our herd placed 3rd in the category for herds with 30 — 100 records in the average.

59 DHIR records average
12530 lbs. milk, 4.7%, 595 lbs. fat
M.E.—305—2x

Our Production through March on IBM shows 62.4 cows with an actual average of 12649 M — 623 F

VISITORS ALWAYS WELCOME

Roger H. Corbetta, Owner

David R. Peterson, Manager

Leslie A. Culver, Herdsman

A May Royalty Son Out Of An Excellent Daughter Of General Mars

BAYVILLE LOYAL DON

Born May 14, 1959

A son of **Foremost May Royalty,** he by Foremost Royal Valor out of Foremost Loyalty, 18229—856—CC, 2 tested daughters, 3 PR sons include Foremost Hermes, 81 daughters, 153 records average 10062—4.7%—471—M.E.—305—2x, 15 classified average 85.6%.

DR. GRADY N. COKER, Owner
WOODROW W. DENNEY, Manager

T. B. Accredited
540026
Bang's Free 39

Nejasco FARM
Registered Guernseys
Canton, Georgia

HIS DAM

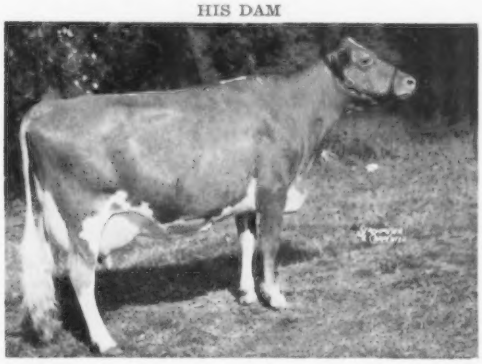

EXCELLENT
BAYVILLE MARGARET DOLL (E '60)
12132—618—5HIR—305—2x
13499—593—Sr3HIR—365—2x
10980—521—6DHIR—305—2x
Member of the All-American Best 3 Females, 1960, 1961.
1st Aged Cow, N. C., 1961.

LOYAL DON and JOLLY ACME (see page 519, March 23 Guernsey Breeders' Journal) are in heavy service at **NEJASCO**. Their progeny are most pleasing. STOCK FOR SALE.

A Proved Sire From Our Songbird Family . . .

CLEARBRANCH PRINCE PEARLESS

Born March 15, 1955

10 daughters, 10 records average 9840—480 (M.E.—305—2x), 13 classified average 82.5%.

Sire: **Primrose Patrick's Prince**, a son of Bournedale Abe's Patrick and Ring-Win Queenie (VG 5 times), 15795—714—8yrs—365—3x, 12842—560—13HIR—305—2x, 12090—563—14DHIR—305—2x. Patrick's Prince is a full brother to Primrose Farm Patrick's Prudy (E '52 '53), 16090—816—Sr4—365—3x.

Dam: **Fairlawn Actor's Songbird**, 11581—461—5HIR—305C—2x, 12679—548—6HIR—305C—2x, she by Fairlawn Peerless Actor, ★ GOLD STAR SIRE ★, and out of a daughter of Green Meadow Hornet.

	Milk	Fat	Division
Clearbranch Pearless Lilly	8710	523	3-11DHIR—305—2x
	9319	559	M.E.—305—2x
Clearbranch Pearless Corabell	11030	511	3-7DHIR—305—2x
	11912	551	M.E.—305—2x
Clearbranch Pearless Mina	10540	495	3-9DHIR—305—2x
	11277	529	M.E.—305—2x
Clearbranch Pearless Ramona	12670	543	3-6DHIR—305—2x
	13683	586	M.E.—305—2x
Clearbranch Pearless Violet	9670	471	3-6DHIR—305—2x
	10443	508	M.E.—305—2x
Clearbranch Pearless Emily	7730	366	2-11DHIR—305—2x
	8734	413	M.E.—305—2x
Clearbranch Pearless Lucille	9620	467	3DHIR—305—2x
	10774	523	M.E.—305—2x
Clearbranch Pearless Connie	9370	432	3-4DHIR—305—2x
	10213	470	M.E.—305—2x

These first 8 daughters to complete full 305-day lactations averaged 10794 lbs. milk, 517 lbs. fat, M.E.—305—2x. Others on test doing well. HIS SONS OUT OF TOP COWS OCCASIONALLY FOR SALE.

H. J. Haga
Route 1
Fort Valley, Georgia

GOLDEN GUERNSEY

CLEARBRANCH FARM
C. H. Plummer, Herdsman

We Are Pleased To Announce . . .

Gold ★ Breeder 1962

GOLD ★ BREEDER Recognition For Cogniac Farm

38 Cows, 38 Records (M.E.—305—2x) Average

11179 MILK—4.8%—540 FAT

36 Classified Cows Average 85.9%

WE WERE AMONG THE STATE'S TOP TEN HERDS ON OFFICIAL TEST FOR BOTH MILK AND FAT PRODUCTION IN 1962

From Time To Time . . . We Have Added Top Females To Strengthen And Supplement Our Herd And Program

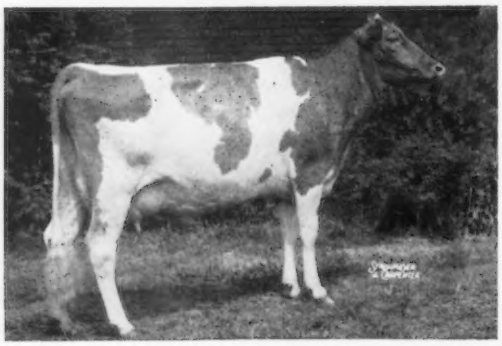

McDonald Farms Miss Amabel (VG '61 '62)
11373—572—Jr2HIR—305—2x
13977—680—Jr3HIR—305—2x
Sold in 1959 for $1,300.

A daughter of McDonald Farms Premier, GOLD STAR SIRE, he out of S. Marguerite, Canada's Triple GOLD STAR DAM.

Her Son—One Of Our Herd Sires

COGNIAC'S BRILLIANT HENRY
Born December 23, 1959
1st Sr. Yr., Jr. Ch., Ind., 1961.
1st 2-Year-Old, Sr. & Gr. Ch., Ohio, 1962.

Sire: **McDonald Farms Jolly Brilliant**
All-American Jr. Yr., 1959. Sire of All-American Jr. Get, 1962.
A High Neptune Son of Ideal Nova (E), GOLD ★ DAM.

His Dam's Dam: McDonald Farms Noble Ruby (VG '56 '61). Sold for $2,650. 12430—561—5yrs—305C—2x. 1st 3-Year-Old, N. Y., 1954. 1st 4-Year-Old, National, International, 1955. All-American 4-Year-Old, 1955. 5 tested daughters.

FOR SALE — MISS AMABEL'S SON

COGNIAC'S ROYAL MISTER — Born February 9, 1962

Sire: **McDonald Farms Royal Zebo**, ★ GOLD STAR SIRE ★, 18 daus., 21 rec. av. 11035—4.9%—541 (M.E.—305—2x), 18 cl. av. 85.3%. Now in service at Badger Breeders Cooperative, Shawano, Wisconsin.

SEND FOR PRICE AND PEDIGREE ON ROYAL MISTER — SON OF MISS AMABEL AND BY A GOLD STAR SIRE

MORE GOLD STAR INHERITANCE
TOP FEMALE — GUERNSEY SALE — 1962

Castle Brook Fortune's Faithful (VG '60 '61)
17771—839—Jr2—365—3x

Sire: **Fairlawn K. Fortune**
★ GOLD STAR SIRE ★
37 daughters, 65 records average 11285—4.7%—530—M.E.—305—2x, 37 classified average 83%.

Dam: **Celebrity Farms Faithful**
*18558—*916—Jr3—365—3x
19065—905—5yrs—365—3x

The Blood Of LADY AUGUSTA — GOLD STAR DAM — Top and Bottom

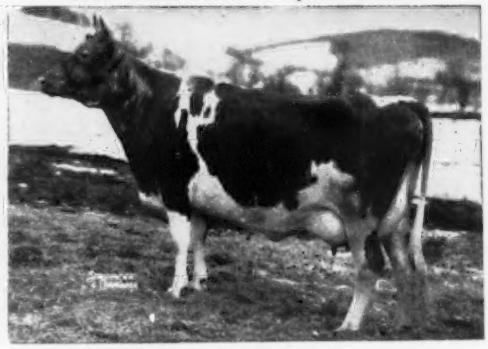

McDonald Farms Fore Roberta (VG '56 '59 '61)
15877—918—Sr4—365C—3x
12080—619—7HIR—305—2x
10872—591—8HIR—305—2x

2nd Cow, 10 Yrs. & Over, Ohio, 1962. She is a full sister to McDonald Farms Fore Nimble ($7,000). 129 ROP daughters av. 104M—107F BCA. 362 lactations.

Two More Cows That Have Been Added To The Herd

McDonald Farms Le Rella (VG 3 times)
8 records include —
12176—683—6HIR—365—2x
3 tested daughters.

Oberland J. Gem (VG 2 times)
11365—606—Jr4HIR—305—2x
12149—652—5HIR—305—2x

WE TEST . . . WE CLASSIFY . . . WE SHOW

At the 1962 OHIO STATE FAIR we were PREMIER BREEDER winning 3 CHAMPIONSHIPS — 6 FIRSTS — 4 SECONDS — 1 THIRD.

Plan to visit our herd. You are always welcome.

Add This Inheritance To Your Herd . . . A Maternal Brother To Our Brilliant Henry Bull Is For Sale. He Is By A GOLD STAR SIRE Out Of Miss Amabel — A Premier — See Above.

STOCK USUALLY FOR SALE — WRITE US YOUR NEEDS

Located 3½ miles east of London on State Route 142.

MRS. HAZEL H. BEACH
ROBERT D. SOMMERS } Owners

COGNIAC FARM — R. D. 3 — London, Ohio

WHAT THE COWS ARE DOING

Official records must equal or exceed the breed average for butterfat on an M. E. 305-2X basis which currently is 456 pounds and have a minimum of 270 days in milk. The records of cows in a herd owned by individuals other than the herd owner are published under the herd owner. In case of typographical errors or omission of any part of a record, the record will be republished upon notification from the herd owner.

OFFICIAL ADVANCED REGISTER RECORDS

OWNER AND RECORD	Age	Days In Milk	ACTUAL RECORD lbs. Milk	Lbs. B. Fat
CONOVER, CLIFFORD L., MRS., CONOVER'S HIGHTSTOWN GUERNSEY DAIRY, HIGHTSTOWN, N. J.				
McDonald Farms Maxim Welda	7-1	305-2X	11770	595
s. Maxim of McDonald Farms		d. McDonald Farms Ideal Suzanne		
Conovers Maxim Holly	4-8	305-2X	12810	617
s. McDonald Farms Maxim's Woodrow		d. Conover's Romulus Holly		
Conovers Maxim Cavaletta	3-8	305-2X	15585	826
s. McDonald Farms Maxim's Woodrow		d. Conover's Commander Cavaletta		
Conovers Maxim Belle	2-10	305-2X	12927	693
s. McDonald Farms Maxim's Woodrow		d. Conover's Melba Lad Belle		
GUMINA, FRANK, CASTLE BROOK FARM, FREEHOLD, N. J.				
Clarion Bonnie D. Cora	5-0	365-3X	17830	863
s. Yellow Creek Rosen Duke		d. Clarion Coretta's Bonnie		
HAAF, EDWARD C. & CARPENTER, RAY & SONS, CONORA FARM, PICKERINGTON, OHIO.				
Conora Empress Tully	2-9	305-2X	7362	467
s. Kenmar Hills Emperor Jim		d. Navigator's Tessie		
PACK, GEORGE T., LAUXMONT FARMS, WRIGHTSVILLE, PA.				
Lauxmont Tiger Lily	3-2	305-3X	11429	539
s. Maxim of McDonald Farms		d. Fairfield Trumpeters Annette		
Gayheads Alpha Quest	8-6	365-3X	18648	1067
s. Gayhead's C. Lodestar		d. Anchor's Queenie		
Darby Vale P. Mona	3-4	305-3X	10764	530
s. Lauxmont Playboy		d. Darby Vale W. Moonlight		
Lauxmont Mistletoe	2-8	305-3X	10313	541
s. Maxim of McDonald Farms		d. Lauxmont Duke's Bridesmaid		
Lauxmont Honeysuckle	2-5	305-3X	11890	592
s. Maxim of McDonald Farms		d. Zeitler Actor Butterfinger		
Lauxmont Zinnia	2-6	305-3X	10832	566
s. Maxim of McDonald Farms		d. Stone Jug's May's Zoetta		
REEVES, S. J., QUARRY HILL FARM, DOVER, OHIO.				
Quarry Hill Tags Peggy	5-3	305-2X	10732	515
s. Tagalong's Maynard		d. Quarry Hill's Pre Peggy		
TANIS, JACOB, IDEAL GUERNSEY FARMS, AUGUSTA, N. J.				
Ideals Beacons Quince	11-11	305-3X	15242	695
Ideal's Beacon		d. Rayland's Richel Queen		
Ideals Rose Kings Cloe	10-11	365-3X	19420	1150
s. Fairlawn Actor's Rose King		d. Ideal's L. D. 's Cloe		
Ideals Tetons Daphne	4-5	305-3X	12682	651
s. Ideal's Teton		d. Ideal's Pretores' Daphne		
Ideals Firos Noreen	6-0	305-3X	13861	791
s. Ideal's Firo		d. Ideal's G. S. ' Noreen		
Ideals Beacons Maureen	5-11	305-3X	13562	677
s. Ideal's Beacon		d. Ideal's Standbest Miriam		
Ideals Superiors Beaut	4-11	365-3X	20276	1052
s. Ideal's Superior		d. Ideal's Spotswood Beaut		
Ideals Superiors Doralin	5-2	305-3X	14260	809
s. Ideal's Superior		d. Ideal's Pretores' Doralin		
Ideals Superiors Peg	4-7	305-3X	13933	756
s. Ideal's Superior		d. Ideal's Trophy's Pet		
Ideals Tetons D. Susie	4-0	365-3X	17401	1081
s. Ideal's Teton		d. Ideal's Superior's D. Susie		
Ideals Paramounts Kaye	3-4	305-3X	14008	760
s. Ideal's Paramount		d. Ideal's Beacon's Kaye		
Ideals Paramounts Fanchett	3-4	305-3X	16952	834
s. Ideal's Paramount		d. Ideal's Marshall's Fanchett		
Ideals Trisupers Renette	3-5	305-3X	15738	774
s. Ideal's Trisuper		d. Ideal's Beacon's Renette		
Ideals Trisupers Maisie	3-0	305-3X	14024	689
s. Ideal's Trisuper		d. Ideal's Beacon's Maisie		
Ideals Franks Martha D.	2-6	305-3X	11174	629
s. Ideal's Frank		d. Ideal's Superior's Martha D.		
Ideals Trisupers Fanny Lee	2-7	305-3X	14010	742
s. Ideal's Trisuper		d. Ideal's Beacon's Fanny Lee		
Ideals Trisupers Joyce	2-5	305-3X	14137	693
s. Ideal's Trisuper		d. Ideal's Beacon's Joyce		
VILTER, WILLIAM B., FOUR WINDS FARM, HARTLAND, WIS.				
Mineral Point Beauty Vilmona	4-5	305-2X	11307	546
s. Mineral Point Beauty Maurice		d. Mineral Point Beauty Pomona		

OFFICIAL HIR AND DHIR RECORDS

(¶ This symbol before the owner's name indicates DHIR.)

OWNER AND RECORD	Age	Days In Milk	ACTUAL RECORD lbs. Milk	Lbs. B. Fat
ALABAMA				
¶PEINHARDT, CARL A. & CAROLYN, EDGEWOOD FARM, CULLMAN				
Edgewood Nobleman Wally	6-2	305-2X	11270	471
s. Edgewood Fern Nobleman		d. Edgewood Princess Holliamber		
ARIZONA				
¶AUSTIN, ALFRED W., LOMALITA FARMS, TOLLESON				
Lomalita Margie	9-0	294-2X	12390	554
s. Noelbrook Rose's Warrior		d. Sunny Dawn's Margo		
Cla-ore Wayfarers Mystery	8-5	305-2X	10640	499
s. Fair View's L. Wayfarer		d. Cla-ore Butterscot's Moonrise		
Vanher Johns Lulu	6-8	305-2X	10700	456
s. Bonnibell John Doe		d. Retedale Louise's Lou		
Cla-ore Georges Doris	5-10	305-2X	9910	465
s. Cla-ore Count's George		d. Cla-ore Knight's Darlene		
June of Helen	7-5	305-2X	11740	553
s. Valor of Hazel		d. Bonita's Valor's Helen		
Anna Sue of Manzano View	5-3	305-2X	13730	623
s. Adohr Johanna Dandy		d. Lydia of Manzano View		
Cla-ore Knights Harsha	4-11	305-2X	12550	523
s. Chicona Novelty's Knight		d. Cla-ore Wayfarer's Hatty		
Cla-ore Knights Della	4-7	305-2X	12070	608
s. Chicona Novelty's Knight		d. Kay-Ron Warrior's Dorine		
Cla-ore Bonanzas Lucy	4-8	305-2X	9180	483
s. Cla-ore Knight's Bonanza		d. Cla-ore Knight's Lupine		
Manzano View Lavonia	5-1	305-2X	14060	688
s. Adohr Johanna Dandy		d. May Nell of Valor		
Lomalita C. M. Penny	4-4	305-2X	13510	640
s. Gardenville Charity's Master		d. Van de Kamp King's Pinta		
Cla-ore Liberators Helsa	3-8	305-2X	12760	589
s. Tideland Ludlow's Liberator		d. Cla-ore Wayfarer's Hatty		
Cla-ore Jaspers Vesta	3-7	305-2X	8660	441
s. Cla-ore Count's Jasper		d. Cla-ore George's Vera		
Cla-ore Liberators Abby	3-6	305-2X	10990	449
s. Tideland Ludlow's Liberator		d. Graysmarsh High Argala		
Cla-ore Liberators Bebe	3-3	298-2X	11520	496
s. Tideland Ludlow's Liberator		d. Cla-ore Jose's Babs		
Cla-ore Jaspers Barbara	2-2	296-2X	10170	464
s. Cla-ore Count's Jasper		d. Cla-ore Bonanza's Blossom		
Cla-ore Counts Alice	2-2	305-2X	11020	546
s. Riverview Cascade's Count		d. Graysmarsh High Argala		
Cla-ore Counts Bonnie	2-3	305-2X	11710	529
s. Riverview Cascade's Count		d. Cla-ore George's Brita		
Cla-ore Counts Heidi	2-0	305-2X	9080	466
s. Riverview Cascade's Count		d. Cla-ore Jose's Hilda		
Cla-ore Liberators Baboo	2-2	305-2X	9740	497
s. Tideland Ludlow's Liberator		d. Cla-ore Jose's Babs		
Cla-ore Cascades Bobolink	2-2	305-2X	11270	558
s. Riverview Cascade's Count		d. Cla-ore Jasper's Bopeep		
¶CARTWRIGHT, R. JACK, SUN VALLEY GUERNSEYS, PHOENIX				
Sun Valley H. Felda	11-2	305-2X	9720	456
s. Nyala Prince's Horatius		d. Mission Ranch Roberta		
Sun Valley Pandora	9-5	305-2X	10520	454
s. Wandamere Brigadier		d. Sun Valley I. Vanity		
Crestview Grenadiers Susan	7-5	305-2X	9220	466
s. McDonald Farms Jolly Saracen		d. Valleybrook Star's Grenadier		
Sun Valley R. Elegance	7-5	305-2X	9640	464
s. Wandamere Pan's Roswell		d. Sarival Louise		
South Ray E. Cephae	5-6	305-2X	13420	631
s. Normandy Levity Emigrant		d. South-Ray Krum's Lyra		
Nihighan Lissa	5-4	305-2X	11260	513
s. Nihighan Sir Laurence		d. Ben Lomond Doc's Gentle		
Sun Valley Mabeth	3-8	305-2X	11490	493
s. Arizona Farms Mabeth's Unitas		d. Sun Valley Laurinda		
Sun Valley Delinda	3-6	305-2X	11790	478
s. Palmway's Select Leader		d. Sun Valley Dellita		
CALIFORNIA				
CLEVER, GEORGE H., CLEVERLANDS, TRACY				
Cleverlands Mistress Rosemay	10-6	298-2X	10439	481
s. Western Glow Royalmost		d. Cleverlands Bishop's Rosemary		
Cleverlands Lou Boys Midgie	9-3	305-2X	12758	599
s. Cleverlands Lou-Boy		d. Cleverlands Susan Mignonette		
Cleverlands Emblems Moonglow	7-1	365-2X	15996	742
s. Yellow Creek King's Emblem		d. Cleverlands Mistress Mignon		
Cleverlands Pablos Twinkle	5-2	283-2X	10473	526
s. Cleverlands Chicona Pablo		d. Cleverlands General's Toinette		
Cleverlands Pablos Milady	4-5	291-2X	10334	548
s. Cleverlands Chicona Pablo		d. Cleverland's Mon. Luke's Mildred		
Cleverlands Lancelots Dorcas	3-3	305-2X	10255	451
s. Cleverlands Lancelot		d. Cleverlands Lady Doreen		
Cleverlands Curtiss Ingrid	2-8	365-2X	12986	589

Regular Registration, Like Continuous Testing, Makes Your Guernseys Worth More . . .

s. Cleverlands Noble Curtiss — d. Cleverlands Bonnie Ina
Cleverlands Rachelle Roselle 2-2 303-2X 8669 412
s. Cleverlands Novelty Knight — d. Cleverlands Bonnie Rosalie
FRESNO STATE COLLEGE, FRESNO
F. S. C. Flashs Levity Marlene 2-3 305-2X 11335 601
s. Fritzlyn Jeanette's Flash — d. F. S. C. Chief's Cameo Marlene
WISHMEIER, ROY H., ROCKVIEW GUERNSEY FARMS, DAIRY VALLEY
Rockview Farms Barbara 9-8 305-2X 9741 476
s. Tillson Ranch Colonel — d. Tillson Ranch Beautiful
Rockview Farms Viola 7-7 305-2X 12353 568
s. Happyholme Ambler's Autocrat — d. Tillson Ranch Viola
Rockview Farms Cloves 2-9 305-2X 9029 416
s. Hazelwood S. Fortune — d. Rockview Farms Viola

COLORADO

¶BAIN FARM COMPANY, HA-WALT FARM, PLATTEVILLE
Gilbar Trumpeter Floy 2-8 305-2X 7760 409
s. Flying Horse Flute's Trumpeter — d. Bonnie Boy's Byway Flo
¶CARLSON, NORMAN, "NORLYN'S GUERNSEYS", BERTHOUD
Norlyns YCSR Doras Doris 5-11 305-2X 10580 565
s. Yellow Creek S Roman — d. Norlyn's MLA Audell's Dora
Norlyns YCSR Ermas Eva 4-11 302-2X 9980 529
s. Yellow Creek S Roman — d. Norlyn's MLA Bonnie's Erma
Norlyns YCSR Floras Flossie 3-8 273-2X 9430 417
s. Yellow Creek S Roman — d. Norlyn's MLA Flora
Norlyns YCSR Jennys Judy 3-3 305-2X 9420 428
s. Yellow Creek S Roman — d. Norlyn's NMNV Audre's Jenny
Ridge Lane Boosters Nan 2-8 305-2X 9340 444
s. Yellow Creek S. Booster — d. Ridge Lane Gwendolyn
¶EGNER, WILLIAM H., WILEVA FARM, LOVELAND
Heros Cindy of Byway Ida 7-7 305-2X 10790 459
s. St. Albans Monarch's Hero — d. Juror's Byway Ida
Heros Byway Amaline 6-4 305-2X 9280 482
s. St. Albans Monarch's Hero — d. Juror's Byway Amana
Wileva Westerners Rose 4-11 305-2X 9630 447
s. Roberts Farm Westerner — d. Juror's Byway Dorene
Wileva Predictions Gaylight 3-5 305-2X 10030 456
s. Western Glow Fame's Prediction — d. Wileva Forcaster's Delight
Wileva Predictions Elaine 2-6 305-2X 9620 458
s. Western Glow Fame's Prediction — d. Carl-Anna Farm Monark's Ellen
Wileva Predictions Nella 2-5 305-2X 8610 402
s. Western Glow Fame's Prediction — d. Hero's Cindy of Byway Ida
FORSYTH, DEAN, GUERNDEAN FARM, LONGMONT
Guerndean Star Janie 4-4 305-2X 11853 534
s. Boulder Bridge Lone Star — d. Interlochs Laddie's Jane
¶HENNIGH, HAROLD, FERNBROOK FARM, LONGMONT
Fernbrook Reflectors Susan 4-1 301-2X 10090 462
s. Fairlawn Actor's Reflector — d. Fernbrook Lulu Belle
Fernbrook Reflectors Susan 5-1 280-2X 9460 464
s. Fairlawn Actor's Reflector — d. Fernbrook Lulu Belle
Fernbrook Goldys Sapphire 3-9 305-2X 9970 444
s. Fernbrook Gold Nugget — d. Fernbrook Goldy
Fernbrook Goldys Sapphire 4-10 305-2X 10730 464
s. Fernbrook Gold Nugget — d. Fernbrook Goldy
Fernbrook Reflectors Marva 3-3 305-2X 10650 508
s. Fairlawn Actor's Reflector — d. Fernbrook Marvelous
Fernbrook Reflectors Marva 4-4 305-2X 9590 445
s. Fairlawn Actor's Reflector — d. Fernbrook Marvelous
Fernbrook Reflectors Jenna 3-5 305-2X 12120 575
s. Fairlawn Actor's Reflector — d. Fernbrook V. Jenna
Fernbrook M. Speckle 2-3 305-2X 9180 450
s. Colby's Mr. Minnie — d. Fernbrook Reflector's Speckles
Fernbrook Prides Jenna 1-11 305-2X 9120 437
s. Idlewild J. Pride — d. Fernbrook Reflectors Jenna
¶KAUFMAN, WALLACE I., MR. & MRS., MELODIE LANE FARM, LaSALLE
Melodie Lanes Madelon 3-9 305-2X 9880 486
s. McDonald Farms King Lear — d. Melodie Lane's Madeleine
Melodie Lanes Centennial Cindy 3-0 305-2X 9400 534
s. Riverdale Nan's Soda — d. Melodie Lane's Cimarron

CONNECTICUT

AUERBACH, BEATRICE F., AUERFARM, BLOOMFIELD
Auer Performers Kola 10-2 305-2X 11003 569
s. Fairlawn Memoir's Performer — d. Auer Andy's Kitty
BERNHARD, EUNICE, BREN BERN FARM, STEPNEY
Bren Bern Re Iolla 7-0 305-2X 12142 660
s. McDonald Farms Le Reward — d. McDonald Farms Iota
CHENEY, A. A., CHENEY, C. B., TRUSTEES, u/will B. AUSTIN CHENEY, FALCON'S FLIGHT FARM, LITCHFIELD
Falcons Pharecka Loretta 6-0 365-2X 14827 601
s. Old Homestead C. A. B. A. Phareka — d. Hidden Valley Hussy of WTIC
Falcons Knight Kirt 6-3 328-2X 12176 638
s. Deershorn Knight — d. Pine Knoll Fancy's Amber
Falcons Knight Lydia 5-11 325-2X 8687 499
s. Deershorn Knight — d. Pharos Troller's Mayline
DE TALLEYRAND, LELA, GWYN CAREG FARM, ABINGTON
Gwyn Careg Jubelos Queen 9-0 305-2X 10926 549
s. LushAcres Hermes' Jubelo — d. Gwyn Careg King's Queen
EDDY, CLARA W., EDDYTHORN FARM, NEWINGTON
Eddythorn Alcandra 9-10 305-2X 9547 464
s. Nyala Supreme Goldenrod — d. Merit Rosita

FLORIDA

¶CONE, JOHN H., J. H. CONE DAIRY FARM, PLANT CITY
Maegeo Rexs Theta 7-3 305-2X 10920 520
s. Maegeo Elector's Rex — d. Maegeo Cavalier's Theta
Cariacres Great Elm Melba 3-3 305-2X 9800 515
s. Great Elm T. Roderick — d. Cariacres Curtiss Josie
¶DINSMORE DAIRY COMPANY, DINSMORE FARMS, DINSMORE
Dinsmore Albert Finetta 5-7 305-2X 10590 501
s. Dinsmore Master Albert — d. Dinsmore Mayroyal Finetta
¶FLORIDA AGRICULTURAL EXPERIMENT STATION, GAINESVILLE
Florida Fay Lou 8-3 305-2X 11170 507
s. Dinsmore Fayroyal — d. Florida Rex Lorine
¶WARD, CARROLL L., JR., LAY LAINE GUERNSEY FARM, GOLDENROD
Fuller Farms Golden Blossom 7-0 305-2X 11400 508
s. McDonald Farms Golden Lad — d. Holdridge P. Bloom
Wabeek Le Cheerful 6-2 305-2X 11340 556
s. Woodacres Charming Leader — d. Fairlawn K. Cheerful
Lay Laine Virginians Debbie 6-1 305-2X 12020 521
s. Lakemont Victor's Virginian — d. Wardhaven Hazel Liza Jane
Lesters Kings Brier Lass 2-2 305-2X 7820 392
s. Stebbins King's Rose Brier — d. LaViDa Brico Hornet Lass

GEORGIA

¶COKER, GRADY N., NEJASCO FARM, CANTON
Stroudcrest Raiders Tony 3-6 302-2X 8870 433
s. Klondike Fern's Raider — d. Stroudcrest Piper's Topsy
¶HAGA, H. J., CLEARBRANCH FARM, FORT VALLEY
Clearbranch Princess Paula 8-1 302-2X 12870 584
s. Primrose Patrick's Prince — d. Frewvale Alert's Mistress
Clearbranch Princess Pam 6-11 305-2X 12890 579
s. Primrose Patrick's Prince — d. Clearbranch Hero's Countess
Edisto Farms O. Wren 3-7 305-2X 11950 503
s. Edisto Farms G. Ornament — d. Edisto Farms B. Wanda
Clearbranch Victor Cordelia 3-5 305-2X 9460 497
s. Walnut Grove L-Victor — d. W. G. Cindy
Clearbranch Pearless Cedar 2-8 305-2X 9490 441
s. Clearbranch Prince Pearless — d. Clearbranch F. M. Trudy
¶PARKER, D. I., PARKER'S GUERNSEY FARM, DUBLIN
Parker Farms C. May Rose 8-10 305-2X 9430 448
s. Clear Springs' Majesty's Choice — d. Highlander's Christine
Parker Farms C. Donabell 4-6 305-2X 10280 480
s. Clear Springs' Majesty's Choice — d. Hamlet's Belledona

IDAHO

¶COTHERN, RAY & SONS, THUNDERHEAD FARM, BUHL
Sugar City Junior Idalia 5-0 305-2X 10870 461
s. Sugar City Junior Chips — d. Sugar City Norman's Irene
Sugar City Normans Mischief 4-1 305-2X 12100 558
s. Sugar City Double Norman — d. Sugar City Miracle Maid
Thunderhead Marcus Rowena 4-2 305-2X 12420 804
s. Diversified Marcus — d. Prestdale T. Rosanna
Thunderhead Majesty Wystra 3-2 305-2X 9170 438
s. Chukluck Majesty — d. Ubilla Noble Wanda
Sugar City Jolly Serenity 3-2 305-2X 9690 487
s. Lakewood Paragon — d. Sugar City Norman's Star

ILLINOIS

¶BAUER, LOREN, REN-LO FARM, CISSNA PARK
Ren-Lo Hightimes Mitzie 6-2 305-2X 11810 593
s. McDonald Farms Fore Hightime — d. Ren-Lo Prince's Martha
Ren-Lo Diamond Muffet 5-8 305-2X 10800 529
s. Rose-Mor Flame Diamond — d. Ren-Lo Peer's Melody
¶DUNTEMAN, HARVE, LEA-DALE FARM, SHUMWAY
Lea Dales V. N. Eva 1-11 305-2X 8950 404
s. Henslee Farms V. Nerako — d. Lea-Dale's Elsie
ILLINOIS, UNIVERSITY OF, URBANA
Illini Lyman Lass 2-2 287-2X 8237 427
s. Roes-MOR Rose Lyman — d. Maple Grove's Daffodil Lass
ILLINOIS, UNIVERSITY OF, BISMARCK
Illini Fore Quadrina 3-3 305-2X 7950 431
s. McDonald Farms Fore Hightime — d. Illini Pride's Quadrine
¶STEWART, DANA, "STEWART HYBRIDS", PRINCEVILLE
Lake Louise Ideal Margo 2-2 305-2X 8177 490
s. Ideal's Margo's Mayor — d. Clearview Farms H. Keepsake

INDIANA

¶METZGER, HOWARD & SONS, METZGER FARMS, CLAYPOOL
Metzger Farms Meteor Rosemary 4-2 304-2X 10130 515
s. Normandy Meteor — d. Metzger Farms Peer Rosalie
WEAVER, VIRGIL C., VILLA CREST FARM, GOSHEN
Villa Crest Vic Lavender 5-10 365-2X 12615 652
s. Villa Crest King's Victor — d. Villa Crest P. Lucky
Villa Crest F. Luann 2-9 365-2X 9148 497
s. Villa Crest Financier — d. Villa Crest F. Lassie

IOWA

¶BENTLEY, O. R. & SON, SUNESLOPE FARM, AMES
Suneslopes Elliots Eldee 5-8 292-2X 9830 580
s. Suneslope's Charming Elliot — d. Suneslope's W. J. Elaine
¶ROE, R. H., BOE RIDGE FARM, CALMAR
Nona Rosella 12-5 305-2X 10550 457
s. Mound City Lonnie — d. Mary Ann's Nona
¶BORCHERDING, HERBERT & SONS, POND VISTA FARM, GUTTENBERG
Norgerts F. Nance Supreme 4-8 305-2X 9760 477
s. Norgert's Ferdinand Nance — d. Norgert's Val Supreme Mystic
Norgerts General Hedy 3-3 280-2X 8400 483
s. Norgert's Scotsman General — d. Norgert's Royal Hedy
¶DENGLER, WALTER A., JR., WALLAINE FARM, DAVENPORT
Wallaine Farm Dianna 3-3 305-2X 11350 590
s. Elmwood Andre — d. Wallaine Farm Dora
¶FITZPATRICK, LEO H., GREEN VALLEY GUERNSEY FARM, DUBUQUE
Green Valleys Hail 2-2 305-2X 9040 424
s. Elmwood Gary — d. Green Valley's Hali
¶FORT DODGE CREAMERY COMPANY, ROSEDALE FARM, FORT DODGE
Rosedale Nobles Kings Doral 3-5 305-2X 9600 473
s. Rosewood D. Nobleman — d. Rosedale King's Doral
¶HOPPER, GARLAND, TOLEDO
Pharaohs Kitten of Roselorn 2-0 305-2X 7720 376

KEEP YOUR REGISTRATIONS UP-TO-DATE

s. Ideal's Pharaoh d. Arrow's Katy of Roselorn
¶LAGE, ROBERT H., STEDE WELL FARM, DAVENPORT
Stede Wells Wirts Hope 2-6 305-2X 8210 424
s. McDonald Farms Odessa's Wirt d. Stede Wells Bruces Violet
¶PANCRATZ, ARNOLD M., ELMWOOD FARM, DUBUQUE
Elmwood Diantha 5-4 303-2X 8940 493
s. Elmwood Nero d. Elmwood Erna
Elmwood Juliet 3-5 305-2X 10710 556
s. Rosewood Diamond's Souvenir d. Elmwood Julie
¶PRATT, DONALD W., RICARBRU FARM, GLIDDEN
Ricarbru Em Laura 2-6 304-2X 9040 396
s. Suneslope's Charming Embert d. Ricarbru B. Luster
¶SYWASSINK, DONALD IDLE-NE'ER FARM, LETTS
Idle Ne'er Hope 4-4 305-2X 9150 473
s. Stede Wells Pat d. Guerwyn Honey

KANSAS

BERTHOLF, W. H., MRS., GREEN PASTURES FARM, WICHITA
Bertholfs F. Clare 3-6 305-2X 8417 475
s. Bertholf's R. L. Fashioner d. Bertholf's C. C. Carol
¶RANSOM, W. G., JR. & W. G., ESTATE, RANSOM FARM, WILLIAMSBURG
Ransom Fretfuls Felletta 2-1 305-2X 8710 405
s. Bluff View Satire d. Ransom Fagent's Fretful
¶RAYMOND, CLARENCE, CEDAR MANOR FARM, FREDONIA
Cedar Manor Madge 2-1 305-2X 10690 558
s. Doral Farm Challenger Lincoln d. Cedar Manor Lord's Mary

KENTUCKY

¶BEASLEY, L. F., RIVERSIDE FARM, FRANKLIN
Riverside Macks Cassie 4-5 305-2X 11810 577
s. Lansdowne Royal Mack d. Riverside Lord Jim's Linda
Riverside Macks Lena 3-8 305-2X 11910 504
s. Lansdowne Royal Mack d. Riverside Lord Jim's Colleen
Riverside Macks Bonnie 3-8 301-2X 9880 443
s. Lansdowne Royal Mack d. Riverside Linda's Princess
¶BEREA COLLEGE, BEREA COLLEGE DAIRY, BEREA
Berea Celia of Carthage 3-7 305-2X 8250 433
s. Challenger's Carthaginian d. Berea Tress' Celia
McCREADY, RICHARD F., LITTLE STONER FARM, WINCHESTER
Holdridge Red Cross Girl 11-2 305-2X 9714 470
s. McDonald Farms High Nick d. McDonald Farms Fascination
Little Stoner Tress Queen 4-10 305-2X 10527 517
s. Little Stoner Tress d. Red Cross Gay Princess
¶McCULLOUGH, MARVIN, ORLETON FARM, LEXINGTON
Hi-Bank I. A. Elga 3-1 305-2X 8710 439
s. Ideal's Miriam's Admiral d. Hi-Bank T. Emily
Orleton Farm Luds Lass 2-5 305-2X 7530 387
s. Robin Roost Lou's Ludlow d. Orleton Farm Beacon's Lassie

MARYLAND

EVERETT, EARLE J. & SONS, DOGWOOD FARM, CHURCH HILL
Willowmere Golden Safrina 8-9 305-2X 13961 587
s. Curtiss Candy Golden Curtiss d. Willowmere Bonnie Sally
JONES, PAUL M., SR. & JR., MT. EPHRAIM FARMS, SNOW HILL
Mt. Ephraim A. M. Bab 3-6 301-2X 7892 426
s. Mt. Ephraim's Actor's Merit d. Cosquay's Supreme Scarlet Bud
MILES, CLARENCE W. & ELEANOR A., BLAKEFORD FARM, QUEENSTOWN
Langmore Happy Exemption 8-4 305-2X 11160 540
s. Fairlawn Actor's Play Boy d. Langmore Famous Liberty
Pleasant Grove Roxanna 8-0 305-2X 12481 618
s. Goldwood Dictator's Dan d. Pleasant Grove Rosanna
Goldwood Navigators Nigelle 7-4 305-2X 10441 550
s. Curtiss Candy Navigator d. Goldwood Conqueror's Cyrilla
Diversified Doug Genella 6-4 305-2X 12434 612
s. Fairlawn Hornet's Douglas d. Diversified Bon Garnet
Barbadoes Doll 6-3 305-2X 10365 475
s. Confident Bell Boy d. Barbadoes Dolly
Mt. Ephraim D. Ruby 5-0 305-2X 12302 605
s. Coldspring's B. R. Demonstrator d. Locust Grove I. Ramona
Goldwood Navigators Nefertite 4-4 305-2X 13242 670
s. Curtiss Candy Navigator d. Goldwood Conqueror's Countess
Attentions Rita 5-4 305-2X 11129 657
s. Leader's Attention d. Kenyon's Rosita
GLEN SAVAGE DAIRY, INCORPORATED, GLEN SAVAGE FARM, MOUNT SAVAGE
Glen Savage Polly 8-2 305-2X 11993 556
s. Namreg Jeweler's Royal d. Glen Savage Puffin
¶WYMAN, THOMAS G., WYE HEIGHTS PLANTATION, EASTON
Wye Heights Disney 3-7 305-2X 7710 466
s. Osborne Hill King's Royal d. Wye Heights Sincere

MASSACHUSETTS

EDGEWOOD FARM, NORTH ANDOVER
Edgewood Royals Pride 10-11 341-2X 14219 700
s. Forges Prince Royal d. Edgewood Farms Rolina
Edgewood Neros Dolores 2-6 365-2X 11283 538
s. Argilla Q. Elite's Nero d. Edgewood Hollistans Dainty
Edgewood Neros Diana 2-3 344-2X 9628 547
s. Argilla Q. Elite's Nero d. Edgewood Hollistans Dutchess

MICHIGAN

¶BERESFORD, JAMES A., TYRONE FARM, METAMORA
Goose Valley K. Leona 3-4 305-2X 8840 504
s. Nyala King's Champ d. Goose Valley Leona
Clover Oaks Royal Dathy 4-9 305-2X 11520 525
s. Fairlawn Peer's May Royal d. Laguna Dasher's Irene
Goose Valley K. Tara 2-8 289-2X 7510 399
s. Nyala King's Champ d. McDonald Farms Rival Tara
¶DUNNING, LEON O., POLLY ACRES, DELTON
Duffield T. Polly 6-3 305-2X 9570 494
s. Gardenville King's Thor d. Duffield J. Phyllis
Polly Acres Hester 5-9 305-2X 10520 566
s. Polly Acres Reginald d. Polly Acres Hannah
Polly Acres Supreme Meda 4-3 305-2X 9000 450
s. Yellow Creek Jewel Supreme d. Wolfram's Emory Marie
Polly Acres Supreme Wanda 3-7 305-2X 8540 434
s. Yellow Creek Jewel Supreme d. Polly Acres Willo
Polly Acres Pats Wilhelmena 2-2 305-2X 8220 456
s. Bradford's Edith Pat d. Polly Acres Wilda
Polly Acres Supreme Thelma 1-11 305-2X 7890 402
s. Yellow Creek Jewel Supreme d. Polly Acres Travona
¶ELMWOOD FARMS, FRANKENMUTH
Elmwood Emorys Dot 6-10 305-2X 12540 707
s. Lyrene King's Emory d. Elmwood Prince's Dorothy
Elmwoods B. Millie 5-8 285-2X 8560 449
s. Lyrene Barney d. Elmwood Prince's Melody
Elmwoods B. Cynthia 5-4 305-2X 14260 784
s. Lyrene Barney d. Elmwood's Royal Cleopatra
Elmwoods M. Theda 2-7 305-2X 9690 475
s. Elmwood Emory's Mahomet d. Actress Thelma of Miller Farm
Elmwoods M. Myrna 2-2 305-2X 9230 450
s. Elmwood Emory's Mahomet d. Melba Myra of Miller Farm
¶GOODMAN, EDWIN H., PINE CREST FARM, HEMLOCK
Pine Crest Martha 5-0 288-2X 10370 558
s. Sunny Side Jerry d. Pine Crest Marian
Pine Crest Geri 3-4 305-2X 11660 524
s. Yellow Creek Jewel Supreme d. Pine Crest Gladys
¶HARTWAY, KENNETH, LENOX
Hartways Rosemarie Norma 3-5 305-2X 9810 517
s. Colbys Lancelot d. Hartway's Judy Rosemarie
¶HOLLEMAN, HILBERT, WILHILNOR FARM, BYRON CENTER
Weco Jane Rho 6-0 305-2X 12600 598
s. Curtiss Candy Noble Curtiss d. Lockshore Pre Rhoda
¶HUNSBERGER, LYLE, LYRENE GUERNSEY FARM, IONIA
Lyrene P. R. Bess 7-0 305-2X 11450 525
s. Lyrene Pamela's Rex d. Buttercup of Beech Hill
Lyrene Emorys Polly 5-7 305-2X 15760 780
s. Lyrene King's Emory d. Lyrene Peggy
Lyrene Emorys Quest 5-7 305-2X 12990 680
s. Lyrene King's Emory d. Lyrene Favorite Queen
Lyrene Emorys Marie 5-6 305-2X 14630 927
s. Lyrene King's Emory d. Lyrene Favorite Myra
Rockfords Prima Dolly 5-0 305-2X 11720 560
s. Lyrene May Rose King d. Rockford's Argiline Prima
Lyrene Emorys Nellie 5-3 305-2X 12530 756
s. Lyrene King's Emory d. Cowham Farm S. R.'s Neva
Lyrene Emorys Maeta 5-2 305-2X 12020 545
s. Lyrene King's Emory d. Lyrene Princess Molly
Rockfords Princess Molly 3-5 305-2X 10020 460
s. Lyrene May Rose King d. Rockford's Judy Bonny
Lyrene Bens Fay 3-7 305-2X 12090 515
s. Lyrene Emory's Ben d. Lyrene Major's Fannie
Lyrene Bens Marietta 3-5 305-2X 11550 560
s. Lyrene Emory's Ben d. Lyrene Emory's Marie
Lyrene Maestros Sno-Ball 2-4 305-2X 9970 491
s. Lyrene Emory's Maestro d. Cowham Farm Sno-Bell
¶JACKSON, ROY R. & SONS, CLAW-ACRES, CARO
Claw Acres F. Stardust 4-2 305-2X 9970 465
s. Claw-Acres E. Fancy d. Claw-Acres Star
Claw Acres F. Ruby 3-9 305-2X 8940 486
s. Claw-Acres E. Fancy d. Ruby of Walnut Lane
Claw Acres F. June 4-2 305-2X 9580 458
s. Claw-Acres E. Fancy d. Silver Hills Judy
Littlebrooks Bettsy Bee 3-2 305-2X 9640 520
s. Curtiss Candy Butterfinger d. Littlebrook Farm's Betty
¶JENISON, HAROLD L. & SONS, RUSH CREEK GUERNSEY FARM, JENISON
Rushcreek Bar-Bee 6-1 305-2X 9880 496
s. Yellow Creek Lady Hero d. Rushcreek Barbara
Rushcreek M. Maybelle 6-4 305-2X 9420 497
s. Yellow Creek Butterfat Master d. Lindsey's Springhill Maybell
S. L.'s Lass 7-2 305-2X 11800 724
s. Maid's Springhill Lindsey d. Eddie's Springhill Fanny
Rushcreek Butterfat Peggy 3-7 305-2X 9600 463
s. Yellow Creek S. Handy Man d. Rushcreek Butterfat Memory
Farofield Golden Dew Drop 7-5 305-2X 12550 541
s. Greystone Aristocrat d. Farofield Pat's Dew Drop
Rushcreek H. Laurie 2-3 305-2X 7400 382
s. Yellow Creek S. Handy Man d. Rushcreek Lady Lillian
¶JOHNSON, GUY R., TWIN ROCKS FARM, CONSTANTINE
Twin Rocks Jupiters Jewel 10-7 305-2X 11440 486
s. Twin Rocks Lad's Jupiter d. Twin Rocks Golden Jewel
Sieferts Eve Susan 7-7 305-2X 13670 555
s. Barnard's Bob's Pride d. Gilbert Farms' Eve
¶KAMPS, DONALD, KAMPLAND GUERNSEY FARM, BYRON CENTER
Kamplands J. S. Sara 3-9 305-2X 12660 625
s. Yellow Creek Jewel Supreme d. Arrowwood Suzette
Kamplands J. S. Barbara 2-3 305-2X 9180 497
s. Yellow Creek Jewel Supreme d. Kampland's Butterfat Belle
Springhill Lindseys Jackline 8-1 305-2X 11780 601
s. Maid's Springhill Lindsey d. Royal's Jackline
Fortune of Walnut Manor 4-3 305-2X 9900 511
s. Yellow Creek Butterfat Master d. Beauty of Walnut Manor
Hope of Walnut Manor 3-2 305-2X 9440 512
s. Yellow Creek Jewel Supreme d. Amy of Walnut Manor
Hostess of Walnut Manor 2-2 305-2X 8280 471
s. Langmeadow Master d. Bertha of Walnut Manor
¶LOCKSHORE FARMS, INCORPORATED, HICKORY CORNERS
Lockshore Pre Gesture 6-2 305-2X 12200 565
s. McDonald Farms Pre Oman d. Lockshore Maxim Gold
Lockshore J. R. Linda Lee 5-11 305-2X 12770 530
s. Lockshore Irene's Max d. Lockshore Sunflame's Tamie Lee

Regular Registration, Like Continuous Testing, Makes Your Guernseys Worth More . . .

Lockshore A. Ramona	5-7	303-2X	11370	513
s. Lockshore Adventurer		d. Lockshore Butterfat Raven		
Lockshore Noble Faith	5-2	275-2X	11870	610
s. Swanacres Nobles Crusader		d. Swanacres Maxim's Blossom		
Lockshore M. Thilde	3-7	305-2X	13730	595
s. Lockshore Wistar's Masterpiece		d. Lockshore J. R. Lady		
Lockshore M. Dena	3-2	305-2X	9070	427
s. Lockshore Wistar's Masterpiece		d. Lockshore Maxim Denette		
Lockshore Major Rhoda	3-1	284-2X	13810	625
s. Lockshore Emory's Major		d. Lockshore Wistar Rhoda		
Lockshore Supreme Marie	2-10	305-2X	10590	512
s. Yellow Creek Jewel Supreme		d. Lookout Valley Victor Marie		
Lockshore Supreme Bess	2-1	305-2X	11640	559
s. Yellow Creek Jewel Supreme		d. Merebrook Queen Bess		
Lockshore Major Jessie	2-0	305-2X	9010	416
s. Lockshore Emory's Major		d. Lockshore Wistar Jerre		
¶LUTJE, HENRY & KARL, PLAINFIELD GUERNSEY FARM, HALE				
Plainfield E. Carol	6-5	305-2X	12640	616
s. Plainfield D. Earl		d. Plainfield A. Clarissa		
Plainfield E. Ava	5-8	305-2X	13240	612
s. Plainfield D. Earl		d. Plainfield D. Alicia		
Plainfield Le Anita	4-8	305-2X	11370	518
s. Colbys Leroy		d. Plainfield D. Alicia		
Plainfield Le Veronica	4-4	305-2X	12100	490
s. Colbys Leroy		d. Plainfield S. Vivian		
Plainfield Le Betty	3-7	305-2X	10610	520
s. Colbys Leroy		d. Plainfield G. Bernice		
Plainfield Le Lily	3-6	305-2X	9740	453
s. Colbys Leroy		d. Plainfield G. Lila		
¶MICHIGAN STATE UNIVERSITY, W. K. KELLOGG FARM, HICKORY CORNERS				
Kellogg Hazby Isabel	5-6	305-2X	12570	588
s. Kellogg Hazel's Baby		d. Kellogg Mactor's Isabel		
Kellogg Haztor Pride	4-2	305-2X	12320	568
s. Kellogg Haztor		d. Kellogg Lad's Pride		
Kellogg Mays Helen	4-8	305-2X	11820	580
s. Watson May Monarch		d. Kellogg Boris' Helen		
Kellogg Tarzon Beulah	4-2	305-2X	12850	591
s. Riverbrook Tarzon		d. Kellogg Master's Beulah		
Kellogg Supremes Senny	3-9	291-2X	12620	625
s. Yellow Creek Jewel Supreme		d. Kellogg Lad's Penny		
Kellogg Magar Isabel	3-4	305-2X	9420	481
s. Langmeadow Magar		d. Kellogg Hazby Isabel		
Merm Farm J. Cindy	3-4	274-2X	8640	435
s. Yellow Creek Jewel Supreme		d. Merm Farm Butterfinger's Cheer		
¶MODDERMAN, HENRY A., RIVER DALE FARM, MARNE				
River Dale Heros Alvina	2-3	305-2X	7930	399
s. Rushcreek Beauty Hero		d. River Dale Alvina		
¶MYERS, C. FAYE & ADDISON G., KNOLLNOOK FARM, GRAND BLANC				
Knollnook Peerless Rose	3-4	305-2X	10350	514
s. Fairlawn Peer's Muscian		d. Knollnook Lucky Girl		
¶NYE, BENJAMIN R., BLOSSOMLAND, STEVENSVILLE				
Blossomland J. Jane	5-5	270-2X	11240	550
s. Blossomland Julius		d. Blossomland Noble Patty		
Farmer Creek Jills Sadie	3-1	305-2X	9420	490
s. Yellow Creek Jewel Supreme		d. Farmer Creek Peg's Jill		
OWENS, FAY, MR. & MRS., MARSHALL				
Owens Rosemary	4-9	312-2X	11188	504
s. Owens Chum		d. Owens Princess Merry		
¶PATTERSON, LEE & SONS, PATTERSON HOMESTEAD FARM, RICHMOND				
Patterson Homestead Mas Lula	4-9	305-2X	8560	477
s. Langmeadow Master		d. Patterson Homestead Edna		
¶PETERSON, EDWARD L., PETERSON FARM, KALAMAZOO				
Peterson Farm Pats Trudie	4-1	300-2X	7110	468
s. Bradford's Edith Pat		d. Peterson Farm Pat's Quality		
Peterson Farm Magars Ugene	3-2	305-2X	11500	621
s. Langmeadow Magar		d. Peterson Farm Pat's Quality		
Peterson Farm Supremes Violet	2-11	305-2X	10400	552
s. Yellow Creek Jewel Supreme		d. Peterson Farm Pet		
¶PLEINESS, WILLIAM L., MAPLE DAWN GUERNSEY FARM, SCOTTVILLE				
Kishwaukee Beauty	10-9	305-2X	10240	554
s. Liseter May Royal		d. Ton o'Gold Beauty		
Maple Dawn Moodys Gypsy	6-5	284-2X	10460	529
s. Franchester Moody Supreme		d. Maple Dawn Flash's Jingle		
Maple Dawn Fashioner Heroine	4-11	305-2X	10550	471
s. Maple Dawn Squire's Fashioner		d. Maple Dawn Master's Hedy		
Maple Dawn Windsor Xalda	3-2	305-2X	11150	518
s. Franchester Favorite's Windsor		d. Prince Roy's Shelley		
Maple Dawn Windsor Oral	3-2	305-2X	10150	518
s. Franchester Favorite's Windsor		d. Maple Dawn Fashioner's Elva		
Maple Dawn Fashioner Yule	3-1	305-2X	8510	479
s. Maple Dawn Squire's Fashioner		d. Kishwaukee Beauty		
Maple Dawn Fashioner Promise	3-1	305-2X	9760	492
s. Maple Dawn Squire's Fashioner		d. Big Maple Monita		
Maple Dawn Fashioner Karla	2-2	305-2X	9080	439
s. Maple Dawn Squire's Fashioner		d. Maple Dawn Windsor Kada		
Maple Dawn Fashioner Daisy	2-1	305-2X	9900	524
s. Maple Dawn Squire's Fashioner		d. Maple Dawn Moody's Debby		
¶POTTER, HOWARD E. & SON, LAWNACRE FARM, GRAND BLANC				
Lawnacre Master Redita	2-1	285-2X	7410	437
s. Langmeadow Master		d. Lawnacre Valiant Pansy		
¶ROTH, ALLEN, LONE OAK FARM, LOWELL				
Lone Oak Dandy Beverly	7-6	305-2X	9050	469
s. Rosemont J Dandy		d. Lone Oak Antrex's Beverly		
Lone Oak Max D. Doris	5-3	282-2X	10470	466
s. Lockshore Irene's Max		d. Lone Oak Dicta's Doris		
Lone Oak Antietam Beverly	6-7	305-2X	11520	553
s. Antietam Royal Master		d. Lone Oak Antrex's Beverly		
¶SCHWASS, CARL A. & SON, SPRINGDALE FARMS, SCOTTVILLE				
Springdale El Toros Victoria	4-6	296-2X	11310	524
s. McDonald Farms Fore El Toro		d. Springdale Prince's Vicki		
Springdale Supremes Lassie	4-5	305-2X	11830	560
s. Yellow Creek Jewel Supreme		d. Springdale Jerry's Lily		
Springdale Supremes Vim	4-5	305-2X	13340	602
s. Yellow Creek Jewel Supreme		d. Springdale Aristocrat's Vera		
Springdale Supremes Verla	2-2	305-2X	8740	465
s. Yellow Creek Jewel Supreme		d. Springdale Aristocrat's Vera		
¶SHOOK, HAROLD, MAYLEE MANOR, QUINCY				
Maylee Manor H. Gem	6-3	305-2X	9630	480
s. Franchester King's Henchman		d. Maylee Manor Prize Polka		
Maylee Manor Bea	2-5	305-2X	8120	429
s. Yellow Creek R. Beacon		d. Maylee Manor H. Caroline		
Maylee Manor Supremes Jennie	2-2	305-2X	9750	471
s. Yellow Creek Jewel Supreme		d. Sprout Dale Augusta		
¶SIEFERT, AUGUST & HAROLD & WEGNER, LEONA, FAIR ACRES, STURGIS				
Sieferts Sybilla Susan Leona	2-8	305-2X	10870	529
s. Alpine Rose R. Duke's Leader		d. Siegert's Sybilla Hero Susan		
Anna Bells Lilac	2-8	302-2X	6620	398
s. Alpine Rose R. Duke's Leader		d. Sylvia's Annie Bell		
¶SMITH, GEORGE E., COLDSTREAM GUERNSEY FARM, ELSIE				
Bradfords Nola	7-4	305-2X	10920	544
s. Bradford Aggie's Baby's Max		d. Bradford's Lucy B.		
Lyrene Enterprise Nancy	6-3	305-2X	13620	679
s. Meadow-Gold Flying Enterprise		d. Cowham Farm S. R.'s Neva		
Hillview Dixie	5-8	305-2X	9500	573
s. Hillview Mike		d. Hillview's Melody		
Bradfords Quaker O.	4-2	305-2X	9950	555
s. Bradford's Gem's Pat		d. Bradford's Olive M.		
Lyrene Barneys Ronnie	3-10	305-2X	9330	564
s. Lyrene Barney		d. Golden King's Wild Rose		
Dic-Be Emorys Pearl	4-1	305-2X	10070	547
s. Lyrene King's Emory		d. Queen's Posie		
Wilgeo Counts Anita	2-2	305-2X	8520	384
s. Wilgeo Imperial Count		d. Cool Maple's Happy's Anne		
¶SMITH, J. ROY & ELTON R., MED-O-BLOOM FARM, CALEDONIA				
Med-O-Bloom Foremans Lou	5-1	305-2X	10660	560
s. Maple Dawn Master's Foreman		d. Med-O-Bloom Rex's Louise		
Med-O-Bloom Supreme Marion	4-2	305-2X	8970	437
s. Yellow Creek Jewel Supreme		d. Med-O-Bloom J. Margery		
Med-O-Bloom Magars Patty	3-3	305-2X	12280	612
s. Langmeadow Magar		d. Med-O-Bloom Master's Mary		
Med-O-Bloom Supreme Marge	2-4	297-2X	9970	458
s. Yellow Creek Jewel Supreme		d. Med-O-Bloom Ideal's Marge		
Car-Dales Sarahbell Sonya	2-2	305-2X	9670	456
s. Yellow Creek Jewel Supreme		d. Lang's Princess Sarahbell		
Piperstone Creek Naomi	2-1	305-2X	8650	388
s. Yellow Creek Jewel Supreme		d. Pipestone Creek Kella		
¶SMITH, PAUL F. & NELLIE A., MAPLE LAWN FARM, GALIEN				
Maple Lawn Farm Jemily	4-1	296-2X	11210	533
s. Maple Lawn Farm Hilton		d. Maple Lawn Farm Jem		
Maple Lawn Farm Jerrie	3-9	285-2X	10010	496
s. Maple Lawn Farm Hilton		d. Maple Lawn Farm Jewella		
¶TONEY, VICTOR F., GOLDEN GLADE FARM, NILES				
Carols Lyrene Patricia	4-1	305-2X	10950	596
s. Lyrene King's Emory		d. Jean's Carol of Walnut Lane		
Riverbrook Connie	2-1	305-2X	9030	481
s. Langmeadow Master		d. Pipestone Creek Countess		
Golden Glade Ester	2-0	305-2X	8750	425
s. Claramy's Don Leader		d. Golden Glade S. Emma		
¶WRIGHT, EDWARD, MAPLEGRAND GUERNSEY FARM, SAGINAW				
Colbys Felene	6-5	305-2X	13020	697
s. Flying Horse Rosemary General		d. Langmeadow Carlene		
Colbys Cora	3-4	305-2X	9000	469
s. Colbys Esquire		d. Colbys Betty		
Maplegrands Mr. Zella	2-4	305-2X	9000	390
s. Colby's Mr. Minnie		d. Maplegrands Baby Snooks		
¶ZECH, ANDREW, HILLVIEW FARM, BERRIEN SPRINGS				
Adeline of Pleasant View	7-7	305-2X	11700	648
s. Leader's Admiration		d. Karen Sue of Pleasant View		

MINNESOTA

¶BACKES, CARL H., MAYWOOD ROAD GUERNSEY FARM, SAUK RAPIDS				
Maywood Road Erma	2-2	305-2X	8370	394
s. Gluek Farm Colonel		d. Gluek Farm Elite		
¶CAPPO, ART, MESABA GUERNSEY FARM, CHISHOLM				
Mesaba Majestys Edie	4-7	305-2X	8620	505
s. Spruce Shadows Majesty		d. Mesaba Honor's Betty		
Mesaba Majestys Dance	4-4	305-2X	9310	493
s. Spruce Shadows Majesty		d. Mesaba Honor's Dance		
Mesaba Majestys Floss	3-8	305-2X	10230	555
s. Spruce Shadows Majesty		d. Mesaba Honor's Bessie		
Mesaba Majestys Rosemary	3-5	305-2X	8690	507
s. Spruce Shadows Majesty		d. Mesaba Honor's Rosemary		
Mesaba F. Endene	2-6	305-2X	7640	428
s. Mesaba Cupids Favor		d. Mesaba Bellringer's Endene		
¶FORNER, DONALD J., THREE CLIFFS FARM, CHASKA				
Jerry of Three Cliffs	9-2	305-2X	11880	585
s. Sanfadair Royal Chaska		d. Three Cliffs Linda Dolly		
¶HENDERSON, LEON, HOUSTON				
Orchids Marigold	7-3	287-2X	10060	496
s. Caumsett Dominator		d. Jasmines Orchid		
Hyacinths Tulip	6-2	298-2X	10250	523
s. Langvalley Levity Philosopher		d. Gardenia's Hyacinth		
¶LEHMAN, CARL, CARMIL FARM, CLARISSA				
Duluth Anita May Courageous	3-9	302-2X	11270	545
s. Far West Courageous		d. Duluth Anita May Hector		
Carmil Farms Jewel	3-3	305-2X	9080	427
s. Yellow Creek Jewel Supreme		d. Crestwood Innette		
¶MINNESOTA, UNIVERSITY OF, NORTH CENTRAL EXPERIMENT STATION, GRAND RAPIDS				
U. of M. G. Ginger	6-3	305-2X	11130	624
s. Colbys Governor		d. Minnehaha Combine Rose		
¶MINNESOTA, UNIVERSITY OF, NORTHEAST EXPERIMENT STATION, DULUTH				
Duluth S. Happy Gal	4-3	305-2X	10580	580
s. South Wind Bertha's Hoosier		d. Duluth Athena La Noce's Senrab		

KEEP YOUR REGISTRATIONS UP-TO-DATE

Duluth C. Inga 2-0 305-2X 9330 475
s. Duluth J. Gallant d. Duluth Anita May Courageous

SCHWINGHAMER, BERT & GERT, SCHWINGHAMER GUERNSEY FARM, ALBANY
Schwinghamer Farm Faithful 4-7 280-2X 8388 454
s. Monterey Pansy's King d. Brantjen's A. Queen Polly
Schwinghamer Farm Gladys 3-8 286-2X 8034 439
s. Monterey Pansy's King d. Brandtjen's A. Queen Polly
Schwinghamer Farm Holly 3-4 284-2X 7553 407
s. Brantjens R. Woldane d. Schwinghamer Farm Ella
Schwinghamer Farm Harriet 2-8 365-2X 10099 488
s. Brantjen's R. Woldane d. Schwinghamer Farm Elaine

¶WIRT, ELMER J. & SON, MAPLE LEAF FARM, LEWISTON
Maple Leaf A. Lisa 5-4 305-2X 12570 684
s. Maple Leaf Alert d. Maple Leaf I Laurette
Maple Leaf K. Ginger 4-7 305-2X 11760 584
s. Fairlawn Actor's Slogan King d. Maple Leaf A Goldie
Maple Leaf R Ledora 4-3 305-2X 10500 563
s. Boulder Bridge Sir Royal d. Maple Leaf III Lena
Maple Leaf Daisyetta 3-2 305-2X 10710 550
s. Caumsett Dominator d. Maple Leaf R Lenore
Maple Leaf R. Dipper 2-1 305-2X 8290 419
s. Boulder Bridge Sir Royal d. Maple Leaf M Dainty

ZIEMER, KENNETH, MEADOW VIEW FARM, WALTHAM
Meadow View D. B. Millie 2-0 330-2X 10647 560
s. Meadow View's B. G. Royal Bomber d. Meadow View Dorothy

MISSISSIPPI

¶BARNETT, JACK, SUNNY LAND FARMS, STARKVILLE
Pimple Defiance 11-4 305-2X 10220 497
s. Cooper's Marko d. Dimple Defiance
Violet Defiance 11-4 305-2X 10050 463
s. Cooper's Marko d. Simple Defiance
Sunny Land Della 8-5 305-2X 11930 613
s. Valleyland Charmer d. Buff's Babe Dell
Sunny Land Max Nadine 3-4 305-2X 11540 549
s. Hanes' Robert Dicks d. Pre-Eminent Norma
Colbys Essie 8-4 305-2X 11670 488
s. Langmeadow Envy's Royal d. Langmeadow Connie
Curtiss Candy Butter Debby 7-10 305-2X 10530 464
s. Curtiss Candy Butterfinger d. Curtiss Candy Noble Deborah
Yellow Creek S. Jewel 7-10 305-2X 11860 486
s. Yellow Creek Jewel Supreme d. Yellow Creek Gypsy Maid
Locust Grove M. Jill 7-0 305-2X 10980 468
s. Locust Grove Melody Master d. Locust Grove I. Julie
Gayoso Views Fames Vicky 5-5 305-2X 13000 505
s. Henslee Farms V. Fame d. Lookout Valley M. Vickette
Gayoso View Fames Valorie 5-0 305-2X 14950 573
s. Henslee Farms V. Fame d. Welcome In Valor Delaine

¶MORGAN, W. MURRY, HI-HILL FARM, COLDWATER
Hi-Hill Chums Linda 7-2 305-2X 11690 464
s. Welcome In Prestige d. Hermitage View Royal's Linda
Patsys Hi-Hill Patty 4-9 305-2X 12150 512
s. Welcome In Prestige d. Elaine's Hi-Hill Patsy

MISSOURI

BAKER, EVERETT LEE, BLUGRASS VALLEY FARM, BUTLER
Blugrass Valley Actors Rexine 2-7 305-2X 8923 455
s. Lake Cliff Spot Actor Valiant d. Blugrass Valley S. Rexetta

NEBRASKA

¶GOIN, FRANCIS P., GOIN FARMS, WYMORE
Leader Karrie 4-7 278-2X 11130 493
s. Riggert Farms Leader d. Majesty K L Kay
Govenors R. Reba 3-6 305-2X 9290 469
s. Skyline High Govenor d. Ches Mar High Rena
Govenors Rosie Rosalie 3-5 305-2X 11850 601
s. Skyline High Govenor d. Romulus Rena's Rosie
Govenors Liz Liza 3-5 305-2X 12060 566
s. Skyline High Govenor d. Predictmost's Liz
Goins Charlene 3-5 276-2X 9610 423
s. Skyline High Govenor d. Byercroft Admiral's Charlotte
Leaders Gay Alvina 2-0 305-2X 9000 454
s. Riggert Farms Leader d. Clara's Gay

¶LIEBERS, O. H., SKYLINE FARMS, LINCOLN
Skyline High Favor 11-5 305-2X 11190 512
s. McDonald Farms High Skyline d. Skyline Challenger's Favorite
Skyline Le Sherry 9-3 305-2X 10780 566
s. McDonald Farms Le Skyline d. Skyline Distinctive's Lida
Skyline Satellites Nora 2-0 305-2X 7340 368
s. McDonald Farms Skyline Satellite d. Skyline Lee's Genora

MULLER, JOE P., JO-BE FARM, VALLEY
Jo-Be C. H.'s Elrosa 12-0 305-2X 12300 558
s. Skyline Clara's Hercules d. Elmwood Rosa
Oakvale Kings Angel 4-7 305-2X 9335 483
s. Indigo's King of Rosedale d. Oakvale T. Amelia
McCoys Farm Lees Della 3-0 305-2X 8608 458
s. Skyline Le's Victor d. McCoy's Farm Dream
McCoys Farm Phils Kate 2-5 305-2X 9830 532
s. Prestdale Phyl's Wonder d. McCoy's Farm A's Kate
McCoys Farm Lees Marty 2-4 305-2X 11251 535
s. Skyline Le's Victor d. McCoy's Farm Marvel

PFEIFFER, WALTER R. & HERMAN W., PFEIFFER FARMS, ARLINGTON
Midland Statesmans Dora 2-7 305-2X 8193 476
s. Skyline High Statesman d. Midland Le Dora
Midland Le Blend 2-1 305-2X 7321 416
s. Skyline Le's Creator d. Skyline Distinctive's Blend

¶ROBERTS DAIRY COMPANY, ROBERTS GUERNSEY FARM, ELKHORN
Roberts Farm Royals Larsue 4-5 305-2X 10200 494
s. Fairlawn Peer's May Royal d. Meadow Lodge Larsusan
Roberts Farm Masters Sadie 3-3 305-2X 10020 496
s. Alpine Rose Royal Master d. Golden Hills L. Sally
Roberts Farm V. Marie 3-0 303-2X 8140 412
s. McDonald Farms Supreme Victory d. Rosendale Fore Muriel

NEW JERSEY

¶LASLOCKY, S. R., MILLSIDE FARMS, RIVERSIDE
Tims Freehold of Millside 12-0 302-2X 11830 577
s. Haddon's Ram Tim d. R. M.'s Freehold of Millside
B. F. D.'s Briquet of Millside 2-1 295-2X 6750 389
s. Mulhocaway Butterfat Dolphin d. Fred's Briquet of Millside

NEW YORK

POLLACK, GEORGE J., PINE GROVE FARMS, BINGHAMTON
McDonald Farms B. B. Silver Bell 9-9 305-2X 7514 449
s. McDonald Farms Blueblood King d. McDonald Farms Le Olga
Pine Grove V. Xira 3-5 305-2X 9186 463
s. Pine Grove H. Victor d. Pine Grove P. Vira
Pine Grove T. Yelma 3-1 305-2X 7568 416
s. McDonald Farms Rival's Teddy d. Pine Grove K. Thelma

¶RIFORD, L. S., GREYSTONE FARM, AUBURN
Rob-Mar Mo Sheila 4-1 305-2X 9950 516
s. Moreau Farms Chief d. Rob-Mar Valiant Sheila
Hanover Hill Sonali 3-8 305-2X 8850 500
s. Hanover Hill Mars d. Brookdell Sunna
Little Falls Mo's Misty 2-8 305-2X 8580 495
s. Moreau Farms Chief d. Little Falls Apollo's Maiden

NORTH CAROLINA

BELMONT VIEW FARMS, INCORPORATED, FRANKLIN
Belmont View Remus Suzy 4-9 305-2X 10013 453
s. Langcroft Lord Remus d. Belmont View Brilliant's Suzy
Belmont View Freds Jan 2-7 291-2X 9140 409
s. Belmont View Primer's Fred d. Garnet of Sunny Belle Acres

¶BRADSHAW, A. H., OAKRIDGE FARM, HICKORY
Oakridge K. Rachel 4-6 305-2X 11260 528
s. Oakridge Mollie's King d. Oakridge Herman's Rose
Oakridge Raiders Thelma 3-5 305-2X 11210 507
s. Lady Augusta Ideal's Raider d. Oakridge's Hornet's Mollie

BROOKBERRY FARM, WINSTON-SALEM
Lauxmont Fashions Decor 12-7 305-2X 11687 616
s. Two Brooks Fashion d. Jupiter's Golden Charm
Brookberry Cordelia 7-8 305-2X 11323 609
s. Quarry Valley's Philosopher d. Evergreen Corudila
Brookberry Miss Bolita 6-0 305-2X 10851 529
s. Western Glow Achievement d. Brookberry Benita
Brookberry Miss Marge 3-5 305-2X 9729 444
s. Western Glow Achievement d. Clear Springs Fashion's Mary
Brookberry Just Chrissy 3-3 305-2X 9621 506
s. Brookberry Gay Jupiter d. Brookberry Miss Christine
Brookberry Jolly Kitten 2-3 305-2X 8914 405
s. McDonald Farms Jolly Venture d. Puddington Royal Kudzu
Brookberry Jolly Charity 2-3 305-2X 8259 418
s. McDonald Farms Jolly Venture d. Brookberry Miss Christine

¶CAROLINA DAIRY, INCORPORATED, CLECO FARM, SHELBY
Gippy Charming Faithful 6-3 305-2X 12440 589
s. Ideal's Charmduke d. Ideal's Admiral's Faith

¶CARR, HENRY C., GUERNSDEL FARM, CHAPEL HILL
McPherson Farms Ray Katie 11-3 305-2X 10570 560
s. Quail Roost Ray Bloom d. McPherson Farms Caroline
Riverview Golden Gertrude 8-0 305-2X 8660 473
s. Quail Roost Golden Champ d. Riverview Maxim Gertrude
Guernsdel Maxim Glory 4-5 305-2X 8620 496
s. Bournedale Maxim's Duke d. Guernsdel Princess Georgia
Guernsdel Golden Agnes 3-9 305-2X 11100 538
s. Lauxmont Golden Scalpel d. Guernsdel Maxim Audrey
Guernsdel Maxim Flo 2-5 305-2X 11120 529
s. Bournedale Maxim's Duke d. Guernsdel Princess Fran
Guernsdel Maxim Rachel 2-4 305-2X 8620 467
s. Bournedale Maxim's Duke d. McPherson Farms Rosette

¶CHAPPELL, CLARENCE, JR., CHAPPELL GUERNSEY FARM, BELVIDERE
Bayville Jolly Dora 6-9 305-2X 11170 459
s. Bayville General Jolly d. Bayville Lucky Dora
Bayville Actress Boneta 6-7 304-2X 11300 456
s. Fairlawn Hornet's Masterful d. Bayville Maxter Boneta
Oakdales Vikings Blondy 6-2 295-2X 11800 467
s. Northern Viking d. Oakdale's Browney 2d

¶FOX, FRANCES H. & HERBERT J., HILLANDALE FARM, DURHAM
Hillandale Sir Rogers Judy 6-9 305-3X 11150 585
s. Hillandale Maxim's Sir Roger d. Hillandale Sparkling Jewel
Hillandale Rogers Lana 6-0 305-3X 12050 654
s. Hillandale Maxim's Sir Roger d. Hillandale Ginny's Lustre
Hillandale Prince Taffy 2-4 305-3X 11120 543
s. Croasdaile Prince d. Hillandale Janus' Tara

¶HILL, GEORGE WATTS, QUAIL ROOST FARMS, ROUGEMONT
Maegeo Cavaliers Ruby 10-5 304-2X 10440 492
s. Maegeo Dynamo's Cavalier d. Cummings' Maxim Ruby
Quail Roost Majesty Jewel 8-4 305-2X 9500 478
s. Holliknoll Maxim Noble Majesty d. Brooksdale's Madam Jewel
Quail Roost Bfat Ann 7-8 295-2X 10280 498
s. Quail Roost Butterfat d. Quail Roost Noble Ann
Quail Roost Majesty Hilda 6-4 300-2X 10390 552
s. Holliknoll Maxim Noble Majesty d. Quail Roost Lucky Hilda
Quail Roost Kater Jewell 5-11 293-2X 8060 471
s. Quail Roost Proud Kater d. Quail Roost Majesty Jewel
Quail Roost Super Lovely 5-5 301-2X 10750 550
s. Quail Roost Pablo d. Cedarcroft Lovely
Fireside Neros Polly 4-0 295-2X 10960 542
s. Hominy Hill Nero d. Fireside Primette
Sikco Farm Felicity 3-7 305-2X 7940 423
s. LushAcres Happy Hermes d. Sikco Maxim's Felicity
Quail Roost Kater Star 3-3 287-2X 9660
s. Quail Roost Proud Kater d. Burkeville Emory's Starlight
Quail Roost Ken Primrose 2-2 282-2X 8040 417
s. Guernsdel Maxim Kenneth d. Quail Roost Kater Primrose
Quail Roost Kater Effie 2-1 305-2X 8260 408

Regular Registration, Like Continuous Testing, Makes Your Guernseys Worth More . . .

s. Quail Roost Proud Kater — d. Quail Roost Lady Evaline
Quail Roost Kater Missy 2-2 284-2X 7640 385
s. Quail Roost Proud Kater — d. Quail Roost Junior Miss
¶KILDAIRE FARMS, INCORPORATED, CARY
Kildaires Goldilock 11-7 305-2X 11610 581
s. Quail Roost Choice Prince — d. Queene's Lady Bessie
¶LATTA, J. E., OGEDANKE FARM, HILLSBORO
Ogedankes Clarindy 7-6 305-2X 9260 498
s. Guernsdel Prince Justice — d. Ogedanke's Sarabelle
¶MIMS, ALLAN C., ALLAN MANOR FARM, ROCKY MOUNT
Deep Lake Bon Flash Mabel 2-5 286-2X 9550 465
s. Nyala Ermine's Bonanza — d. Deep Lake F. Maybelline
¶RANDLE, J. C. & SONS, PINNACLE VIEW FARM, KINGS MOUNTAIN
Brookberry Miss Decca 6-2 304-2X 9860 466
s. Western Glow Achievement — d. Lauxmont Fashion's Decor
Pinnacle View Charmer Natt 4-5 305-2X 11890 578
s. Klondike Premost Charmer — d. Pinnacle View Prince's Nanny
Pinnacle View Charmer Rosa 4-2 303-2X 8850 463
s. Klondike Premost Charmer — d. Pinnacle View Lucky Royann
¶SHOAL FALLS FARM, INCORPORATED, HENDERSONVILLE
Shoal Falls Honors Fern 3-7 305-2X 9880 459
s. Nyala Honor's Premier — d. Shoal Falls Nobleman Flossie
¶SNYDER, A. P., WYOLINA FARM, CONCORD
Wyolina Nobles Kate 8-2 305-2X 11080 536
s. Clear Springs Leader's Noble — d. Edisto Farm's Georgie
¶STOKES, E. S., GOLDPRINT FARM, LINWOOD
Goldprint Maxflo Merian 3-6 305-2X 8940 478
s. Bayville General Max — d. Gracious Rose Ann

NORTH DAKOTA

¶HANSON, DONALD R., HILLSBORO
Lostwood Champs Josie 3-6 305-2X 7910 453
s. Northern A. Champ — d. Lostwood Colonel's Rose
Lostwood Champs Kim 2-5 305-2X 9390 538
s. Northern A. Champ — d. Lostwood Colonel's Hope
¶MALMEDAL, FLOYD & JUNE, MALMEDAL GUERNSEY FARM, EGELAND
Malkos Marge 4-3 305-2X 9350 450
s. Independent of the Oaks Farm — d. Malko's Maria Petite

OHIO

¶ARNOLD, D. G., HIDEAWAY FARM, BUCYRUS
Avalon Charitys Lady 5-6 304-2X 11480 614
s. Gardenville Charity's Master — d. Avalon Wonder Lady
Glenco C. Stardust 4-11 300-2X 9720 444
s. Gardenville Charity's Master — d. Glenco Levity Moonlight
BARTON, ROBERT & CHANNELL, PAUL, MELODY MOUND FARM, SABINA
Milmoores H. Malinda 6-9 305-2X 10170 508
s. Riegeldale Emory's Heir — d. Milmoore's A. Malinda
Milmoores Jester Zoaetta 3-10 292-2X 9379 509
s. Franchester K. F. Jester — d. Milmoore's Fashion Zoa
BELDON, PAUL, HILDIEMAID FARM, VAN WERT
Hildiemaid Fabron Marlene B. 8-0 305-2X 10450 497
s. Curtiss Candy Fabron — d. Hildiemaid Minuet B.
Hildiemaid Transfer Princess B. 4-3 305-2X 10409 479
s. Blakeford Transfer — d. Hildiemaid Princess B.
BLACK, ROGER A., RAEMELTON FARM DAIRY, MANSFIELD
Raemelton Kella Duchette 6-11 365-3X 19213 862
s. Franchester Kella's Majesty — d. Raemelton Sentry Duchess
Raemelton F. Sara 2-7 305-3X 11090 532
s. Franchester F. Cardinal — d. Raemelton Corona Sandra
Hickory Groves Samson Sandra 2-5 305-3X 9285 468
s. Chedco Samson — d. Malabel Farm Silas' Sandra
¶CEDAR BROOK FARMS, INCORPORATED, BELLVILLE
Cedarbrook Diplomat Irene 3-7 305-2X 9380 440
s. Mulhocaway Butterfat Diplomat — d. Cedar Brook Colonel Delphenium
Cedarbrook Promise Joyce 1-11 305-2X 7470 373
s. Flying Horse Harmony's Promise — d. Cedar Brook Deputy Geneva
EBERHARD, WALTER A. & SON, EBER-LEA FARM, GROVE CITY
Queens Acres Garden Whitey 5-7 305-2X 11347 527
s. Gardenville Charity's Master — d. Queen's Acre's Milker Whitey
Eber-Lea Masters Helen 2-2 365-2X 13517 686
s. Gardenville Charity's Master — d. Mile-Long Gretchen
¶FISHER, ARTHUR & SONS, LONDON
Prides Opals Orla 4-9 305-2X 11130 496
s. Hominy Hill Pride — d. Confident's Opal of Francene
Kem-Mar Jenny Lynns Lorretta 3-9 305-2X 10670 521
s. Hominy Hill Pride — d. Eastern's Jenny Lynn
Kem-Mar Veronas Yverne 2-5 305-2X 8560 438
s. Gardenville Charity's Master — d. Buckeye Viola's Verona
Kem-Mar Valerie 2-3 305-2X 11120 510
s. Golden Grange Ideal Vangeline — d. Delson's Verbyl
HEIFNER, GAIL, VILLA-WAY FARMS, SULLIVAN
Villa-Way Fore Flossie 6-1 305-2X 10614 538
s. Woodacres Fore Mahomet — d. Villa-Way Pre Flo
Villa Way Pre Sophie 4-11 364-2X 15499 743
s. McDonald Farms Pre Officer — d. Villa-Way P. Saphronia
Franchester Hornet Jolly Lady 2-7 305-2X 9435 457
s. Franchester K. F. Hornet — d. Franchester Jolly Lady
JUMP, DALE C. & SONS, GUERN-DU FARM, KENTON
Guern-Du Ideals Katharine 7-7 305-2X 12164 497
s. Ideal's Wisnet — d. Allendale Katharine
¶KLINE, JERRY D., SALTCREEK MEADOW FARM, FREDERICKSBURG
Levity Ethel Shirley 6-5 305-2X 9340 479
s. Flying Horse Clarinet General — d. Walbern Levity Ethel
¶KOHLER, THEODORE E., MARODORE FARM, CANAL WINCHESTER
Marodore T. Della 2-4 305-2X 9910 527
s. Blakeford Transfer — d. Marodore Crown's Della
KRANTZ, BERNARD, KRANTZHEIM FARM, DOVER
Krantz Heim Hornets Melba 4-3 305-2X 11426 536
s. Franchester Hornet's Verner — d. Krantz Heim Melba's Kay
MARSH, CLYDE F., MARSHLAND, NEW VIENNA
Marshland Pepper 2-8 305-2X 8490 427
s. Marshland Skipper — d. Marshland L Ginger
¶OBER, LLOYD E., OBERLAND FARM, NEWBURY
Oberland Titian Adell 2-11 305-2X 8970 491
s. Glenville Titan — d. Oberland Royal Della
¶ROWLES, CYRIL S., ALFA RIDGE FARM, BREMEN
Alfa Ridge Laurie 5-2 305-2X 10820 458
s. Welcome In Chum's Valor — d. Marine Milford's Grace
SEXTON, SALLIE J., BRYN DU FARM, GRANVILLE
Bryn Du Northern Gilt 2-6 305-2X 7648 422
s. Northern M. Client — d. Bryn Du Galahad's Gem
SIGRIST, ELDON E., SEVEN MAPLES FARM, WEST SALEM
Seven Maples Aces Zeltha 6-6 355-2X 10253 573
s. Villa-Way Ace's Supreme — d. Seven Maples Zelda
Seven Maples Royalmost's Nancy 2-4 309-2X 9575 438
s. Flying Horse Harmony Royalmost — d. Seven Maples Golden's Nancy
SIMMONS, JOHN, MERI-JON FARM, BELLVILLE
Royjon Falco Helen 10-6 305-2X 11552 588
s. Hermitcroft Sea Falco — d. Lily's Queen of Hillnook
SMITH, ANSON B. & FAMILY, ANSMIL FARM, HILLIARDS
Foremost J. C.'s Minnie 7-10 360-2X 12544 545
s. Foremost J. C. — d. Caumsett Ocean Minerva
Thunder Bird Farm Royal Lou 5-7 365-2X 15554 732
s. McDonald Farms Royal Saul — d. Edgefield Farms Don's Lucky
WIDMAN, R. E. & N. J. & FAMILIES, POMONA ACRES, FREMONT
Pomona Acres C. P. Connie 3-4 305-2X 9684 486
s. Fairlawn Courtesy's Perfection — d. Pomona Acres Gay Colleen
Pomona Acres Kings Hopeful 4-7 305-2X 9389 480
s. Wilgorlan Farms Noble King — d. Pomona Acres C. P. Hostess

OKLAHOMA

¶GRIGGS, ROBERT C., SR. & JR., GOLDEN DEW GUERNSEY FARM, MUSTANG
Thurmans Queen Bonnie 5-8 305-2X 14710 659
s. Hulene Guernsey Farm's Rex — d. De-Lo Laura
Golden Dew Mayors May 5-6 305-2X 18330 872
s. Blakeford Sultan — d. Creamland Mayor's May
Golden Dew Mayors Myrtle 5-4 305-2X 13140 647
s. Blakeford Sultan — d. Creamland Mayor's Myrtle
John Potts Kings Marcia 3-2 305-2X 12470 620
s. Flying Horse Lute's King — d. Potts' Renown's Marcia

OREGON

BROWN, ORVILLE L., BROWNIES GUERNSEY FARMS, WOODBURN
Brownies Farms Ocelia 3-7 332-2X 12839 619
s. Far West F. Romulus — d. Brownies Farm Ocie
Diversified May Rilda 2-0 325-2X 8321 425
s. Graysmarsh Maverick — d. Gem-View Ruby's Rilma
FISH, C. B., MR. & MRS., HIDDEN SPRINGS GUERNSEY FARM, WEST LINN
Columbia Gorge Anita 8-7 305-2X 12885 665
s. Windell Historian — d. Columbia Gorge Aster
Denny-Dale Boys Nell 3-8 305-2X 11675 470
s. Denny-Dale Lucky Boy — d. Denny-Dale Lucky Nollene
FLEMING, M. C., WANDAMERE FARMS, BORING
Daybreak Dougs Evelina 4-4 340-2X 11174 603
s. Daybreak Douglas — d. Daybreak Dips Evelina
GRAVES, AVERY, LA-NETE GUERNSEY FARM, ASTORIA
Har-Mur Lawtons Augustina 4-7 305-2X 9809 475
s. Cla-ore Count's Lawton — d. Har-Mur's Daisy May
JACOB, CYRIL A. & LORETTA, TILLAMOOK MEADOWS, TILLAMOOK
Jalorcy Bess's Bett 7-10 313-2X 14080 802
s. Wilsona Farms Jonacre — d. Retedale Bertha's Bess
Tillamook Meadows Bee 5-8 302-2X 11572 657
s. Jalorcy Oral's Master — d. Jalorcy Bess's Bett
Tillamook Meadows Penny 5-4 309-2X 9594 477
s. Jalorcy Oral's Master — d. Jalorcy Polly's Pet
Tillamook Meadows Twinkle 5-1 305-2X 10085 476
s. Wilsona Farms Jonacre — d. Two T of Tillamook Meadows
Tillamook Meadows Bertha 5-0 305-2X 10550 589
s. Wilsona Farms Jonacre — d. Retedale Bertha's Bess
Tillamook Meadows Babe 4-11 320-2X 12387 591
s. Wilsona Farms Jonacre — d. Bead of Tillamook Meadows
Tillamook Meadows Ida 3-7 339-2X 10368 506
s. Wilsona Farms Jonacre — d. Iona of Tillamook Meadows
Tillamook Meadows Trudy 3-6 300-2X 10090 488
s. Cla-ore Knight's Jon — d. Tillamook Meadows Tullie
Tillamook Meadows Leona 2-1 292-2X 7526 434
s. Wilsona Farms Jonacre — d. Jalorcy Blossena's Lora
OREGON STATE UNIVERSITY, JOHN JACOB ASTOR EXPERIMENT STATION, ASTORIA
Tideland Ludlows Pauline 6-2 365-2X 15064 797
s. Cla-ore Knight's Ludlow — d. Tideland Ambi's Pacifee
Tideland Hannibals Althea 3-5 305-2X 12413 739
s. Tideland Ludlow's Hannibal — d. Tideland Lad's Ardene
SELANDER, GUSTAVE & SONS, ALDER-DELL GUERNSEYS, SHERWOOD
Alder-Dell L. E. Glorious Gladis 4-0 300-2X 12245 534
s. Langwater Enterprise — d. Glorious of Alder-Dell
STAEHELY BROTHERS, VALLEY VIEW FARM, OREGON CITY
Valley View Defenders Tulip 7-4 365-2X 11955 711
s. Wandamere Bond's Defender — d. Valley View Builder's Daisy
Valley View Defenders Artist 7-4 326-2X 16877 738
s. Wandamere Bond's Defender — d. Valley View Bond's Artist
Valley View Bondsmans Beth 5-3 365-2X 14462 790
s. Valley View Bondsman — d. Valley View Bond's Beth
Valley View Marksmans Pauline 3-6 361-2X 14208 765
s. Wandamere Bond's Marksman — d. Valley View Elder's Pauline
Valley View Peerless Rose 3-4 320-2X 11649 598
s. Wandamere Doug's Peerless — d. Valley View Defender's Rose
Valley View Clippers Emerald 3-1 309-2X 9417 545
s. Graysmarsh F. Clipper — d. Valley View Elder's Emerald
Valley View Marksmans Janet 2-7 329-2X 9369 503
s. Wandamere Bond's Marksman — d. Valley View Peerless Garnet
Valley View Victors Fan 2-2 365-2X 12417 565
s. Prestdale Bon. Victor — d. Valley View Defender's Fan

KEEP YOUR REGISTRATIONS UP-TO-DATE

Valley View Performers Fay 2-4 302-2X 6872 430
s. Valley View Performer d. Valley View Peerless Gay
WILSONA FARMS, INCORPORATED, TILLAMOOK
Wilsona Farms Clara 9-3 365-2X 13810 707
s. Wandamere Anson's Bond d. Idyl-Wild Farms T. Clarus
Wilsona Tinkle Dawnette 8-1 350-2X 11437 613
s. Wandamere Tinkle's Royal d. Wilsona Farms Design
Wilsona Commando Tally 5-11 333-2X 10585 512
s. Wilsona Farms Commando d. Tally of Tillamook Meadows
Wilsona Jons Dream 3-6 292-2X 9940 516
s. Wilsona Farms Jonacre d. Wilsona Commando Darling
Wilsona Commando Amelia 3-2 311-2X 9389 500
s. Wilsona Farms Commando d. Amelia of Tillamook Meadows
Wilsona Commando Evelyn 2-7 352-2X 9660 551
s. Wilsona Farms Commando d. Wilsona Tinkle Eve
Wilsona Marksman Alice 2-5 326-2X 8391 452
s. Wilsona Bond's Marksman d. Wilsona Distinct. Aleta
Bobetta Sue 5-7 365-2X 16830 844
s. Westlynn Royal Zimm d. Bessie B.
Wilsona M. P. Delia 4-7 346-2X 9887 545
s. Graysmarsh Prince Masterpiece d. Wilsona Commando Delight
Wilsona M. P. Lucy 3-1 309-2X 8765 445
s. Graysmarsh Prince Masterpiece d. Graysmarsh D. Lucille

PENNSYLVANIA

BERRY, JAMES D., JR., WINDY HILL FARMS, TITUSVILLE
Thornbeck T. Norma 4-4 305-2X 10528 445
s. Thornbeck Foam's Titan d. Thornbeck C. Nellie
Windy Hill P. Betsy 3-9 305-2X 8544 446
s. Windy Hill Oris Prince d. Windy Hill D. Bettina
Umbrians Jane Senor Brigadier 2-6 305-2X 9577 400
s. Tarbell Senor Brigadier d. Umbrian's Curtiss Jane
Meetinghouse M. S. Enbarbie 2-3 305-2X 7791 390
s. Fairlawn Milkmaid's Steadfast d. Meetinghouse Pretor Enbarbara
Meetinghouse Lane Nugget Janie 2-1 305-2X 9110 428
s. McDonald Farms Pre Nugget d. Osborne Hill Eliea's Janie
Windy Hill C. Sunshine 2-5 305-2X 9157 418
s. Wyno Beau's Cherub d. Crossland Imperator's Susan
Windy Hill C. J. Ethel 2-3 305-2X 8934 402
s. Windy Hill Cherub d. Fairfield R. S. Essie
Windy Hill C. J. Lilac 2-4 305-2X 7763 393
s. Windy Hill Cherub d. Levity Lilly Lilac
Windy Hill C. J. Violette 2-2 305-2X 7032 382
s. Windy Hill Cherub d. Greystone Actorine's Viola
¶BIEVER, W. J. & SON, BIEVER FARM, SCHUYLKILL HAVEN
Alpha Princes Gleam 5-4 305-2X 9640 488
s. Hominy Hill Music Prince d. Alpha General's Glow
Alpha Generals Philippa 5-0 305-2X 11390 523
s. Alpha Noble's General d. Alpha Peter Pan's Phyllis
Alpha Leaders Jester 4-2 305-2X 10720 484
s. Alpha Favor's Leader d. Alpha Champion's Jessica
Alpha Leaders Babette 3-10 305-2X 11200 552
s. Alpha Favor's Leader d. Alpha Peter Pan's Barbara
¶BOMBERGER, CYRUS Y., MEADOW WOOD DAIRIES, LEBANON
Meadow-Wood Lynns Lady 8-11 289-2X 9710 499
s. Coldspring's Beauty's Lynn d. Noble's Lady of Meadow Wood
Florham M. Karol 7-3 305-2X 10190 486
s. Locust Grove I. Marvel d. Florham C. Daphne
Meadow-Wood Imperials Toboga 4-4 305-2X 12290 543
s. Hominy Hill Imperial d. Meadow-Wood Financier E. Toboga
¶BOMBERGER, HOWARD B., MEADOW WOOD DAIRIES, LEBANON
Lynns Climax of M. W. 10-1 305-2X 9490 458
s. Coldspring's Beauty's Lynn d. Delight's Climax of Marjoheim
Golden Harvest C. Harridan 7-8 305-2X 10140 505
s. Nyala Supreme Commander d. Harriet of Lower Round Top
Meadow-Wood K. Financier Daphne 4-3 305-2X 8960 448
s. Meadow-Wood K. Financier d. Meadow-Wood Lynn's E. Daphne
Meadow-Wood S. Bonnie 3-0 305-2X 10440 474
s. Grayce Farms Viceroy Sterling d. Meadow-Wood Sunny C Bonnie
BUSH, ALVIN R., ESTATE, WYNO FARMS, MUNCY
Wyno Stately Eudora 2-6 293-2X 8983 455
s. McDonald Farms Pre Statesman d. Locochee Extra
Wyno Crown Star 2-6 282-2X 7331 429
s. Wyno Halo's Crown d. Wyno B. Sequin
¶CODORUN FARMS, YORK
Codorun Golden Flower 9-0 305-2X 11440 501
s. Llan Fair Royal Colonel d. Codorun Rhododendron
Grayce Farms Superbs Mirth 6-0 305-2X 9840 456
s. Foremost Quantity's Superb d. Grayce Farms F. P. Mirth
¶DANGLER, WILTON E. & WESTON L., SHADOW LAWN FARM, STILLWATER
Long Lane G. C. Goldie 8-7 305-2X 11900 522
s. Curtiss Candy Golden Curtiss d. Long Lane B. Gardenia
Long Lane Butter Rose 8-6 296-2X 9540 509
s. Curtiss Candy Butterfinger d. Virginian's Rosebud
¶FRIENDSHIP HILL FARM, NEW GENEVA
Neth Beauty 15-1 301-2X 13750 641
s. Rockingham Volunteer d. Neth Bush
Friendship Prince R. N. Mariel 10-1 305-2X 15510 641
s. Antietam Prince of Fashion d. Friendship Royal N. Mariel
Friendship Beaus Nan 8-2 305-2X 16420 704
s. Friendship Royal Beau d. Nela's Nan of Maplebrook
Gallant Belinda 6-8 304-2X 12460 521
s. Tarbell Gallant Combination d. Tarbell Bright Belinda
Nettie Verbena 7-1 305-2X 14200 588
s. Fairlawn K. Sensation d. Neth Beauty
Friendship Capt. King Rose Mary 6-3 305-2X 11880 538
s. Elmcrest Prophet's Captain d. Friendship King Rose Mary
Friendship Royal C. P. Princess 2-0 305-2X 13260 632
s. Flying Horse Dotes' Royal d. Friendship Cap. C. P. Princess
GOBRECHT, RALPH W., TALL OAKS FARM, NEW OXFORD
McDonald Farms Supreme Zoe 5-8 305-2X 10644 560
s. McDonald Farms Le Supreme d. McDonald Farms Rival Valesca
¶GOERINGER, RAYMOND, LAKE LOUISE FARM, DALLAS
Feura Kings Friskie 6-6 305-2X 12110 690
s. Feura King Pharaoh d. Old Homestead Frolic Miss
Reed Farms Fairy 8-4 305-2X 16860 801
s. Douglaston Challenger's Mark d. Lakeside Maestro's Fairy
Lake Louise Kings Devilla 5-4 285-2X 13360 676
s. Lake Louise Coronation King d. Lake Louise Superb's Desire
Brownlie Royals Prudence 4-0 305-2X 12690 626
s. Lake Louise Royal Supreme d. Prunella of Tom Lynn Acres
Feura S. Eva 4-7 305-2X 10690 493
s. Feura Sheik d. Feura Actor's Topsy
¶HACKMAN, ARTHUR K., WILLOW BROOK FARM, LANSDALE
Willow Brook M. Alta 10-0 305-2X 9880 447
s. Locust Grove H. Master d. Willow Brook R. Alta
¶HANNUM, JOHN B., 3rd, MRS., BROOK LAWN FARM, UNIONVILLE
Brooklawn Majesty Fanny 2-3 297-2X 8490 447
s. B. H. H. Valor's Majesty d. Brooklawn Princess Fern
Brooklawn Jollys Polly 2-2 287-2X 9270 400
s. Spar Hill Jolly's Neptune d. Hyacinth's Valor's Dollie
Brooklawn Jollys Donna 2-1 296-2X 7800 382
s. Spar Hill Jolly Neptune d. Brooklawn Princess Holly
Brooklawn Jollys Annett 2-0 305-2X 7510 393
s. Spar Hill Jolly Neptune d. Brooklawn Princess Ada
Brooklawn Nuggets Sherry 2-0 295-2X 8000 380
s. McDonald Farms Pre Nugget d. Brooklawn Princess Sandy
¶HARDING, CHARLES E., MAPLEVALE FARM, BROOKVILLE
Sterling Minuet 6-10 305-2X 14940 765
s. Hominy Hill Benefactor d. Sterling Mirth
Katrinka 4-9 305-2X 12050 636
s. Glenburnie Royal d. Karine's Linda-Lee
Roseville Africanders Jan 4-2 305-2X 10180 526
s. Locust Grove I. Ace d. Roseville Africander's Lady 2d
¶HASKELL, H. G., HILL GIRT FARM, CHADDS FORD
Mary Ellen of Greenacres 7-10 295-2X 9970 479
s. Flying Horse Clara's General d. Marietta of Evergreen
Hill Girt Fames Pollyanna 5-1 305-2X 10790 502
s. Western Glow Lou's Fame d. Hill Girt Emory's Polly
Hill Girt R. Leaders Ada 3-6 305-2X 8750 526
s. Woodacres Royal Leader d. Hill Girt Baron's Adrian
Hill Girt Magars Spotty 2-2 298-2X 11530 621
s. Colby's Brandywine Magar d. Hill Girt Fame's Specks
Hill Girt Magars Salome 2-5 305-2X 8400 434
s. Colby's Brandywine Magar d. Midview Blaze's Sally
¶HAZEN BROTHERS, HAZEN FARM DAIRY, ELLWOOD CITY
Hazen Bros. Sovereign Luster 2-1 295-2X 9530 446
s. Locust Grove H. Sovereign d. Triumph's Lettie
¶HUBER, S. H., EDGEWOOD FARMS, DALTON
Edgewood Farms Camino 5-11 305-2X 10740 476
s. Emory of Edgewood d. Highfield Royal Betsey
Lieblund Jolly Janice 3-4 305-2X 11360 517
s. McDonald Farms Jolly Zestful d. Chedco Jonquil
Edgewood Farms Jewel 3-7 305-2X 12420 546
s. Emory of Edgewood d. Edgewood Dreamer's Jane
¶KIMBERTON HILLS FARMS, INCORPORATED, PHOENIXVILLE
Kimberton P. Betina 8-3 305-2X 10150 483
s. Wilgorlan Farms Perfection d. Kimberton Thor Betsey
Kimberton L. Blanche 3-6 305-2X 10040 490
s. Flying Horse Melody Leader d. Kimberton P Betina
¶KNELLER, J. HENRY, GOLDENWHITE FARM, GETTYSBURG
Goldenwhite Bright Stardot 2-0 305-2X 9570 481
s. Goldenwhite L. G. Bright Star d. Gardenville's B. Lizzie
Goldenwhite Double Primrose 2-2 305-2X 10470 516
s. Goldenwhite L. G. Bright Star d. Goldenwhite Candy Cinderella
Goldenwhite Bright Star A. Rose 2-1 305-2X 9040 468
s. Goldenwhite L. G. Bright Star d. Valleybrook Hal Rose
¶KONHAUS, PAUL S., KONHAUS FARMS, MECHANICSBURG
Konhaus Farms Majestys Anne 2-8 305-2X 10030 481
s. B. H. H. Valor's Majesty d. Trindle Springs Leader's Anne
¶LEADER, GUY A. & SONS, INCORPORATED, LEADER FARMS, YORK
Langvalley Sweet and Sassy 5-8 305-2X 11340 550
s. Langvalley Lord Wellington d. Langvalley Actorine's Babelon
Leaders Luckys Dawn 4-6 305-2X 12320 612
s. Flying Horse G. R. Lucky d. Meadow Wood Edison's Daphne
Leaders D. Lorna 2-2 305-2X 7590 418
s. Hominy Hill Distinction d. Grayce Farms E. Lady
Leaders Luckys Alberta 2-1 305-2X 10940 534
s. Flying Horse G. R. Lucky d. Kilmac Augusta
¶LEE, WILLIAM Y., ROCKY KNOLL FARM, DOYLESTOWN
Valley Farm Marvels Sylvia 5-2 305-2X 11280 477
s. Locust Grove Melinda's Marvel d. Locust Grove P. Sylvia
Rocky Knoll Princes Mavis 3-3 305-2X 7810 427
s. Lake Louise Royal Prince d. Corotoman King's Mavis
LYON, FLORENCE B., ANTIETAM FARM, WAYNESBORO
Antietam Kings Ermine 10-1 305-2X 12328 624
s. Fairlawn H. Eastern King d. Fairlawn Actor's Queen
Antietam H. Queen 6-11 305-2X 12269 622
s. Antietam H. Royalist d. Fairlawn Actor's Queen
¶MADEIRA, EUGENIA C., CRUMDALE FARM, BERWYN
Kelsos Lads Anne 4-0 305-2X 10010 525
s. Lake Louise Rose Lad d. Kelso's Loanda's Image
Kelsos Honors Haze 3-3 275-2X 8520 437
s. Lake Louise Honor's Roland d. Bethany Happy Haze
¶McCONNELL, HOWARD H., MEETINGHOUSE LANE FARM, HONEY BROOK
Felice L. of Lindendell 5-2 300-2X 10960 570
s. Three D's Premier Leader d. Chief's Fern of Lindendell
Meetinghouse M. S. Enbarbara 3-2 292-2X 10680 491
s. Fairlawn Milkmaid's Steadfast d. Meetinghouse Pretor Enbarbara
¶MYRIN, H. A. W., KIMBERTON FARMS, PHOENIXVILLE
Creek Meads S. B. Lola 11-1 305-2X 10600 527
s. Yellow Creek Showboy d. Huff's Hill Frances June
Tarbell Valroyal Bloom 2-4 305-2X 8620 389
s. Tarbell Gallant Valroyal d. Tarbell Senorita Blossom
¶NEFF, ROBERT C., NAEFLANDS, ALEXANDRIA
Mae of Hartslog 8-2 281-2X 9920 469

Regular Registration, Like Continuous Testing, Makes Your Guernseys Worth More . . .

s. Dexter's Romeo — d. Tulip's Mabel of Hartslog
Colbys Yula 5-7 305-2X 12350 598
s. Colbys General — d. Colbys Ledanna
Colbys Imogene 4-8 305-2X 11610 581
s. Langmeadow Cavalier — d. Colbys Leanna

¶O'CONNOR, CHARLES P., APPLEBROOK FARM, WEST CHESTER
High Mowing Diamond Fun 12-6 304-2X 15270 662
s. Foremost Diamond Jim — d. Corning's Rex's Rita Ann
Applebrook Pals Goldenrod 6-5 305-2X 10410 527
s. McDonald Farms S. Paladin — d. Applebrook Prediction Golden
Applebrook Pals Monita 6-3 303-2X 12150 624
s. McDonald Farms S. Paladin — d. Applebrook Prediction's Nita

¶PAXSON, HENRY D., MRS., ELM GROVE, HOLICONG
Elm Groves Supreme Princess 6-3 297-2X 11220 571
s. Evergreen Robert — d. Elm Grove's Charming Etta
Elm Groves F. Blue Bell 4-4 305-2X 10510 568
s. Appledown Mars Flyer — d. Elm Grove's Lady Heather
Elm Groves Julette 2-2 305-2X 8460 425
s. Elm Grove's Chieftain — d. Coventry Julia
Elm Groves Charlotta 2-2 305-2X 10080 475
s. Elm Grove's Vagabond — d. Elm Grove's Mary Charlotte

¶PENNSYLVANIA STATE UNIVERSITY, UNIVERSITY PARK
Guershaw Leader Lilac 6-11 305-2X 9130 461
s. Woodacres Guershaw Leader — d. Guershaw Lin Lady
Guershaw Japhet Lenore 6-10 305-2X 9810 592
s. McDonald Farms Japhet — d. Guershaw Colonel's Lorainne
Penstate Nobles Myra Queen 6-3 305-2X 9150 490
s. Coldspring's Noble's Favor — d. Penstate Percy's Myra Lady
Penstate Flash Beth 2-3 305-2X 9250 518
s. Fritzlyn Jeanette's Flash — d. Quincy Cavalier's Beth

¶RUTTER BROTHERS, YORK
Le's Dellie of Rutter Bros. 6-6 288-2X 10530 565
s. McDonald Farms Le Rambler — d. Milkmaid of Rutter Brothers
Le's Betty of Rutter Bros. 6-4 305-2X 12400 652
s. McDonald Farms Le Rambler — d. High Fancier of Rutter Bros.
Starlet of Rutter Bros. 4-4 305-2X 11550 566
s. Ideal's Patty's Superior — d. Northern Conrad's Colleen
Rutter Bros Ideal's Sal 3-3 305-2X 11070 592
s. Ideal's Patty's Superior — d. Shirly of Rutter Bros.

¶SCHUTT, HAROLD S., SPAR HILL FARM, CHADDS FORD
Spar Hill Primrose 2d 18-5 305-2X 10710 574
s. Spar Hill Duke of Windsor — d. Spar Hill Primrose
Spar Hill Pearl 5-4 305-2X 11380 636
s. McDonald Farms Jolly Vern — d. Spar Hill Peppermint
Spar Hill Rhinestone 4-2 305-2X 10670 624
s. McDonald Farms Jolly Vern — d. Spar Hill Bellflower
Spar Hill Bell 3-3 305-2X 11950 684
s. McDonald Farms Jolly Vern — d. Spar Hill Goldenbell
Spar Hill Agatha 2-2 305-2X 9030 463
s. Spar Hill Armeria's King — d. Spar Hill Agate

¶SMITH, JACOB N., LEBANON VALLEY FARM, ANNVILLE
Lebanon Valley B. G. Milena 9-4 305-2X 10790 503
s. Hominy Hill Blue Boy — d. Golden Toroly A. Milena

¶SORDONI, ANDREW, ESTATE, STERLING FARMS, HARVEYS LAKE
Sterling Marilyn 9-9 305-2X 12880 675
s. Hominy Hill Benefactor — d. Sterling Mirth
Sterling A. Daffy 9-2 282-2X 11710 581
s. Coldspring's Romulus Ambition — d. Sterling Jessie
Sterling Midge 8-4 294-2X 9500 494
s. Coldspring's Romulus Ambition — d. Sterling Maggie
Sterling Jacquelyn 5-8 305-2X 9410 526
s. Sterling's Colonel Ben — d. Sterling Jessie
Sterling Lustrous 5-4 305-2X 11020 581
s. Hominy Hill Benefactor — d. Sterling A. Lustre
Sterling Mayda 3-3 305-2X 14250 699
s. Coldspring's B. R. Bellfast — d. Sterling M. Myrna

¶SWOPE, BLANCHE A., PINE TREE FARM, HARRISONVILLE
Pine Tree Farm Neptune's Janey 2-2 305-2X 8080 378
s. Charmel Hi Peers Neptune — d. Pine Tree Farm Pat's Jane

¶VALLEY ACRES, INCORPORATED, HELLAM
Laurel Cliff Dame Winsome 3-6 305-2X 11220 562
s. Mulhocaway Butterfat Dispatch — d. Laurel Cliff L. Winnie

¶WEBSTER, CHAUNCEY W. & THOMAS C. H., MEADOW SPRINGS FARM, ST. THOMAS
Meadow Brooks Melodious 11-0 305-2X 10130 468
s. Basquaerie Supreme King — d. Meadow Brook's Mindoro
Flying Horse General Valentine 8-10 305-2X 12330 546
s. Flying Horse Colonel's Promise — d. Bethany Wistar's Lucky Girl
Meadow Springs Beth 7-3 305-2X 11220 517
s. Sterlingold Lauxmont King — d. Reed's Farm Glory Bell
Lake Louise Kings Rachel 2-2 305-2X 8170 394
s. Lake Louise Coronation King — d. McDonald Farms Le Rosanna
Meadow Springs Narcissus 2-6 305-2X 8750 427
s. Curtiss Candy Peter Pan — d. Meadow Brook's Nanna Lee
Meadow Springs L. F. Fame 2-6 305-2X 8950 416
s. Blakeford Lord Fauntleroy — d. Twin Meadows Fame

¶WITMER, J. ROHRER, WITLA FARM, WILLOW STREET
Tarbell Countess Pansy 9-7 305-2X 13280 606
s. Tarbell Romulus' Leader — d. Tarbell Gallant Pansy
Witlas Perts Carol 4-3 305-2X 9810 574
s. McDonald Farms Pert Terrence — d. Driftwood's I. Charity

¶WITMER, NELSON E., EAST MALTA FARMS, DALMATIA
East Malta Sunny Clarette 4-4 305-2X 9980 505
s. Wyno Traveler Sunny — d. Pioneer Point R. Clarette
East Maltas Jeweller Vickie 4-4 305-2X 9370 522
s. Fer-Manor Jeweller — d. East Malta Noble's Vickie
East Malta V. M. Ann 3-2 305-2X 9680 489
s. B. H. H. Valor's Majesty — d. East Malta Noble Ann

¶WITMER, RAYMOND F. & LOUISE A., PENN DEL FARM, WILLOW STREET
Penn Del Kings Elizabeth 4-11 305-2X 12480 741
s. Golden Harvest King Cole — d. Zeitler Actor's Lizzy
Penn Del Reliable Georgia Bell 4-5 305-2X 11780 632
s. Lake Louise King's Reliable — d. Winding Lane Georgia

RHODE ISLAND

CLARK, GEORGE P. & VERA J., HORSE SHOE FALLS FARM, SHANNOCK
Great Elm Phils C. H. Bella 8-11 365-2X 13097 615
s. Great Elm Royal Philosopher — d. Great Elm C. H. Bella

SOUTH CAROLINA

¶COLEMAN, G. MELLWOOD, SALUDA
Melldoro Adas Marie 3-3 305-2X 10910 430
s. Ideal's Wisnet — d. Breeze Haven LeAda
Breeze Haven Rosenet 3-1 305-2X 8880 466
s. Cross Arrows Rose King — d. Breeze Haven Stan Paulette

¶CROCKER, ROBERT J., JR., LAURA-LYN, UNION
Clear Springs Leaders Queenie 5-0 290-2X 11430 520
s. Coldspring's Noble's Leader — d. Clear Springs Landmark's Queen

¶EDISTO FARM, DENMARK
Edisto Farms M. Reno 8-2 305-2X 11760 614
s. Nyala Prince's Majestic — d. Edisto Farms G. Rosemary
Edisto Farms M. Cookie 4-10 305-2X 9770 448
s. Nyala Prince's Majestic — d. Edisto Farms Chime
Edisto Farms B. Bethel 4-0 305-2X 13630 604
s. Fairlawn K. Bright — d. Edisto Farms T. Bridget
Edisto Farms G. Roselyn 3-5 305-2X 9900 479
s. Fairlawn Hornet's General — d. Edisto Farms D. Ruth
Edisto Farms G. Cricket 3-2 305-2X 9390 423
s. Fairlawn Hornet's General — d. Sawaga Lucky Camilla
Edisto Farms Captians Eagle 2-7 305-2X 11200 560
s. Hanover Hill Captian — d. Edisto Farms G. Esther
Edisto Farms Bon Raye 2-5 305-2X 7740 385
s. Nyala Ermine's Bonanza — d. Edisto Farms G. Ranee

¶GRAMLING, S. W., SAWAGA FARM, BOWMAN
Sawaga Loyal Martha 13-7 305-2X 9530 424
s. Edisto Farm's Loyal — d. Sawaga Maywick's Valiant
Brookberry Gay Elaine 4-4 305-2X 9760 466
s. Woodacres Butterfat Cavalier — d. Arden Colfax Ella

¶HINSON, C. R., GREEN FIELDS FARM, BENNETTSVILLE
Gunter Goldenrod Ida 10-0 305-2X 10790 558
s. Klondike Premost Goldenrod — d. Hazelwood's Hollida
Green Fields Georgia 7-1 305-2X 11700 576
s. Appin's Vender — d. Gold Branch C. Glory D. Roxie
Green Fields Hope 5-5 305-2X 10130 483
s. Guernsdel Maxim Valor — d. Gold Branch CF. G. A. D. Jannette B
Green Fields J. Kilarny 2-5 305-2X 9030 513
s. Klondike Ideal's Jaffray — d. Green Fields Dauntless Flirt

¶MACK, F. W., IDEAL SUNSET FARMS, NORTH
Edisto Farms B. Dagna 6-8 305-2X 11890 477
s. Fairlawn K. Bright — d. Edisto Farm's Donetta
Ideal Sunset Farms Magdolena 3-10 290-2X 11370 472
s. Ideal Sunset Farms Imperial — d. Ideal Sunset Farms Babs
Highlands Amble Contentment 2-6 305-2X 10560 437
s. Wyno Beau's Preamble — d. Highland's Maxim's Josephine

¶MILLS, FRED T., SALUDA
Elkhardt Kings Ellen 10-4 305-2X 13270 583
s. Hollikinoll No Max King — d. Elkhardt's Ruby
Sprise Girl 8-8 305-2X 13510 500
s. McDonald Farms Pre Old Guard — d. Elsie's Sprise
Marfreds Pauline 5-11 305-2X 10070 507
s. Breeze Haven Noble Prince — d. Shady Rest Pharoah's Gloria
Larrys Brookside Sarah 2-11 305-2X 8540 440
s. Leader's Larry of Brookside — d. Noble's Sally of Brookside
Marfred M. Nancy 2-6 305-2X 8460 415
s. Nyala Prince's Majestic — d. Breeze Haven Nadine's Princess

¶SHULER, HEYWARD L., HAYWOOD FARM, CAMERON
Emperors Hopeful 8-7 305-2X 9890 453
s. Robin Hill Emperor — d. Hope's Marche
Skuggek K. Peggy 4-11 305-2X 11160 489
s. Nyala King's Actor — d. Skuggek Comet Ingrid
Skuggek Chieftain Anna 4-4 305-2X 8710 440
s. Woodacres Chieftain's Rex — d. Silver Brook's C. Faithful
Skuggek Beautys Dorothy 3-5 305-2X 14170 638
s. Coldspring's Beauty's Dictator — d. Orchard Farm M. Doris

SOUTH DAKOTA

¶MENTOR FARMS, VOLGA
Green Valleys Sherry 3-3 305-2X 9540 476
s. Green Valley's Andrew — d. Green Valley's S. Rosalie

TENNESSEE

¶BASSE, ROBERT W. & OWEN, HOYTE, MURFREESBORO
Pondales Lads Janet 10-8 305-2X 10720 516
s. Pondale's Image Lad — d. Pondale's Janet
Paschals Lucy 3-5 305-2X 10020 444
s. Robin Roost Val Ben — d. Robin Roost Val's Lady

BOYD, COUNT R., III, SUNNY MEADOWS FARM, SPRINGFIELD
Henslee Farms O. M. Corrine 4-1 305-2X 9378 445
s. Henslee Farms O'Mara — d. Henslee Farms O'Corina
Sunny Meadows D. Venus 3-2 305-2X 9554 471
s. Henslee Farms Galahad's Dee — d. Maple Knoll's Venus

HARMON, ROBERT N., HARMON'S GUERNSEY FARM, GREENVILLE
Harmons Bowmans Helena 9-5 302-2X 10340 544
s. Riegeldale Emory's Bowman — d. Harmon's Rex's Helen
Harmons Margo Gloria 2-5 305-2X 8063 386
s. Bayville Adam Thorogood — d. Bayville Royal Glow

¶SHIVELL, PHILIP J., SHY VALLEY FARM, KINGSPORT
Rockwood D. P. Royal Anne 8-4 305-2X 11690 480
s. Clear Springs Double Prediction — d. Rockwood Maxim's Cherry
Shy Valley Cavalier Lucerne 4-4 279-2X 9600 460
s. Glengeran Cavalier's Butterfat — d. Shy Valley Butterfat Baroness
Shy Valley A. Velour 2-5 305-2X 8640 490
s. Grandview Butterfat Adonis — d. Sonnylaine Coronet Velvet

KEEP YOUR REGISTRATIONS UP-TO-DATE

Shy Valley Grand Contentment 1-8 303-2X 10460 477
s. Northern S. Twenty Grand d. Shy Valley King's Lady Bird

TEXAS

¶LAVON FARMS, PLANO
Cabells Colonial Dollzie 10-3 305-2X 11970 509
s. McDonald Farms Prediction Hero d. Cabell's Dorethea of Dolly
Edinham R. Fairy 8-4 305-2X 13670 701
s. Ken-Edin Levity Reliance d. Edinham Captain's Favorite
Walker Farms Le Pi Thelma 8-2 305-2X 12100 526
s. Walker Farms Le Piper d. Walker Farms Miss Trudy
Erwin Farms Pre Chrysanthemum 7-8 292-2X 11050 490
s. Henslee Farms Pre Craftsman d. Maple Grove Chrysanthemum
Walker Farms Gay Gem 6-6 303-2X 9340 470
s. Walker Farms Stargazer d. Walker Farms Lady Gem
Lavon Farms Gay Trippy 4-4 298-2X 9940 440
s. Walker Farms Stargazer d. Wallis's Berthine Triumph
Bren Bern Fal Stella 3-3 292-2X 10070 508
s. Fairlawn Actor's Lauxmont d. Bren Bern Re Suellen
Pipers Lucky Lady 7-7 305-2X 13690 669
s. Flying Horse Select's Piper d. Martin's Marta
¶LIVELY, J. T. & SON, BLUFF VIEW FARM, DALLAS
Lauxmont Financiers Mazuma 9-11 305-2X 9020 455
s. Woodacres Royal Financier d. Lauxmont Maxim Silk
Etaena of Maplevalley 6-2 305-2X 10630 545
s. Cedarcroft Regal's Dictator d. Beautena of Maplevalley
Esther of Maplevalley 6-2 294-2X 11450 458
s. Cedarcroft Regal's Dictator d. Eve of Maplevalley
Bluff View Pats Marita 5-5 305-2X 11640 532
s. McDonald Farms Le Patrician d. Cedarcroft Martha
Bluff View Salomis 3-10 305-2X 10000 474
s. Wilgorlan Farms Saturn d. Bluff View Queen Jalna
Bluff View Pats Que Martha 2-9 305-2X 10960 516
s. McDonald Farms Le Patrician d. Bluff View Queen Martha
Bluff View Pats Luscious 2-5 305-2X 9730 438
s. McDonald Farms Le Patrician d. Bluff View Queen Lucille
McCURDY, E. J., JR., BROAD VALLEY GUERNSEY FARM, FORT WORTH
Broad Valley Barons Beauty 3-1 305-2X 11298 528
s. Flying Horse Harmony Baron d. Broad Valley Alert Southern
¶PETERSON, HARRY & BARGE, FRED A., JR., HILLCREST FARMS, AUSTIN
Hillcrest Talisman May 2-4 305-2X 10530 468
s. Wilgorlan Farms Talisman d. Hillcrest Bernard May Rose
Hillcrest Musical Debbie 2-3 305-2X 11250 514
s. Hominy Hill Music Master d. Hillcrest Colonel's Miss Dawn

UTAH

¶DAINES, C. J. & DWYTH M., CACHE MEADOWS FARM, LOGAN
Delphi Dell Venda 6-7 305-2X 10090 471
s. Ottendale's Pilot d. Prestdale Royal R. Venice
Cache Meadow K. Elaine 5-6 305-2X 13630 695
s. Fairlawn Actor's May King d. Cache Meadow Elaine
Delphi Dell Gabriels Roxy 4-8 300-2X 11250 525
s. Cedarcroft Pilot's Gabriel d. Lou's Royal Roxanne
Cache Meadow S. K. Reba 3-4 288-2X 10870 521
s. Shamrock St. King d. Chadwick Farm Star Reba
Cache Meadow K. Happiness 3-2 300-2X 10130 458
s. Fairlawn Actor's May King d. Cache Meadow C. Helena
Cache Meadow S. K. Rosa 3-7 305-2X 12110 626
s. Shamrock St. King d. Chadwick Farm Star Rosa
Cache Meadow B. L. Hallie 2-4 305-2X 9280 436
s. Cache Meadow T. Bright Lad d. Cache Meadow C. Hallie
Cache Meadow K. Lily 2-2 297-2X 9510 465
s. Fairlawn Actor's May King d. Cache Meadow Lulu

VIRGINIA

¶ALGER, JOHN H., SPRING BROOK FARM, BROADWAY
Phyliss' Pretty Lady of S. B. 8-9 304-2X 13740 691
s. McDonald Farms Pre Kelvin d. Princess's Phylliss of S. B.
Spring Brooks Pre Sun Light 5-1 305-2X 11270 538
s. McDonald Farms Pre Kelvin d. Heiress' Hi-Light of S. B.
Spring Brook Leos Star 4-1 305-2X 10540 555
s. McDonald Farms Le Osmund d. Spring Brook Jolly Aster
Spring Brook Jolly Florine 2-2 305-2X 8700 428
s. McDonald Farms Jolly Superb d. Fawn's Flora of S. B.
¶ANDERSON, EDWARD C., BUSHY PARK FARM, WAKE
Bushy Park Honour Bet 8-3 305-2X 10420 546
s. Holliknoll Majesty Honour d. Holliknoll Nomax Babette
Bushy Park Majesty Jade 5-3 305-2X 12900 642
s. Bushy Park Karleen Majesty d. Bushy Park Jewel
¶BASS, B. G. & SON, RICE
Homeacres Dimples Rosette 11-6 305-2X 9510 436
s. Resolute's Prince Maxim d. Gates' Raider's Dimple
Homeacres H. Rosettes Fucia 7-5 305-2X 10740 498
s. Clearbranch Hero Hardwick d. Homeacres Dimple's Rosette
Homeacres Standbest Gardenia 2-7 305-2X 10570 472
s. Homeacres Betsy's Standbest d. Homeacres R. Holly's Hyacinth
¶BAYVILLE FARMS, INCORPORATED, NORFOLK
Bayville Ray Delight 12-10 305-2X 11330 506
s. Quail Roost Raymost d. Bayville Maxim's Delight
Glencairne Impmax Rosebud 9-4 305-2X 11650 552
s. Bayville Maxim Imposer d. Glencairne Kringle Rosebud
Bayville Socute Birdie 8-2 305-2X 10770 448
s. Southampton Maxim d. Bayville King's Lady Bird
Bayville Socute Mollie 7-3 282-2X 11370 482
s. Southampton Maxim d. Bayville Duke's Mollie
Bayville Socute Margine 7-2 305-2X 10130 496
s. Southampton Maxim d. Bayville Maxfern Margine
Bayville Proud Mollie 6-8 305-2X 13700 714
s. Quail Roost Proud Traveler d. Bayville Maxprint Mollie Girl
Bayville Royal Marcello 6-3 305-2X 9750 520
s. Bayville Royal Leslie d. Bayville Magaret Margueritta
Bayville Barbra Alicia 5-11 291-2X 9770 460
s. St. James Champion Philosopher d. Bayville Noble Alice
Bayville Royal Joyce 5-6 305-2X 10240 476
s. Bayville Royal Leslie d. Bayville Margaret Joyce
Bayville Golden Alicia 4-7 305-2X 9610 523
s. Hunterdale Golden Maxim d. Bayville Noble Alicia
Bayville Dimple Lassodine 4-6 305-2X 11350 491
s. Golden Boy of Gerar d. Bayville Jolly Lassodine
Bayville Royal Donnie 4-5 305-2X 9620 508
s. Bayville Royal Leslie d. Uwharrie Affiance Donree
Bayville Dimple Mardine 4-2 305-2X 10380 483
s. Golden Boy of Gerar d. Bayville Margaret Mardine
Bayville Golden Marlene 4-1 305-2X 10330 486
s. Hunterdale Golden Maxim d. Bayville Lady Marlene
Bayville Coronet Millie 3-8 277-2X 8770 439
s. Bayville Maxim Impcharlie d. Bayville Lucky Millie
Bayville Royal Jayette 3-6 297-2X 8890 469
s. Bayville Royal Leslie d. Richview Jay's Margaret
Bayville O. Alice 3-5 305-2X 11650 557
s. Bayville Royal Orson d. Bayville Noble Alice
Bayville Saint Leah 3-4 305-2X 8360 462
s. Bayville General Saint d. Bayville Socute Leah
Bayville Jolly Lasodette 2-6 305-2X 10190 455
s. Bayville General Jolly d. Bayville Lucky Lasodine
Bayville Royal Rosette 2-3 305-2X 9200 485
s. Bayville Royal Leslie d. Bayville Socute Rosemarie
Bayville Majestic Wren 2-3 305-2X 10580 463
s. Dinsmore Majestic Jan d. Bayville Socute Wren
Bayville Majestic Bess 2-3 305-2X 9170 448
s. Dinsmore Majestic Jan d. Bayville Royal Petite
¶BRUBAKER, DANIEL W., SHENMONT FARM, DAYTON
Illustrators Beaut of Burnley 4-11 292-2X 10210 549
s. Riegeldale Emory's Illustrator d. Impatient's Pauline of Burnley
Shenmont Ivanhoe Simplicity 3-5 299-2X 11330 544
s. Klondike Premost Ivanhoe d. Blackwater Ben's Sibyl
¶CAMP, W. M., HOLLIKNOLL FARM, FRANKLIN
Holliknoll Nomax Pat 10-7 305-2X 13120 509
s. Quail Roost Noble Maxim d. Ruayne Noble Pat
Broadviews Fanciful 12-3 303-2X 9080 423
s. McDonald Farms Pre Kelvin d. Broadview's Fancy
Cool Spring Matchmakers Lilac 10-0 305-2X 12790 649
s. Wilgorlan Farms Matchmaker d. Cool Springs Paula
Holliknoll Majesty Bess 7-2 305-2X 12150 548
s. Holliknoll Maxim Noble Majesty d. Western Glow Fame's Melinda
Holliknoll Coronets Calla 6-1 305-2X 14780 634
s. Bournedale Coronet's Lincoln d. Western Glow Fame's Melinda
Holliknoll Coronets Catherine 5-8 305-2X 16450 904
s. Bournedale Coronet's Lincoln d. Vicor Viking's Catherlie
Holliknoll Bonds Dainty 4-4 305-2X 14680 691
s. Wandamere Anson's Bond d. Holliknoll Majesty Norma
Holliknoll Bonds Debbie 4-3 305-2X 14260 628
s. Wandamere Anson's Bond d. Cesor Elliton's Cinderella
Holliknoll Bonds Eden 3-6 305-2X 9540 450
s. Wandamere Anson's Bond d. Caumsett Eastern Moonstone
Holliknoll Coronets Freida 3-0 305-2X 9760 468
s. Bournedale Coronet's Lincoln d. Wyno Bond's Becky
Holliknoll Bonds Felise 2-7 305-2X 10620 465
s. Wandamere Anson's Bond d. Western Glow Fame's Melinda
Holliknoll Bonds Charity 2-4 305-2X 10950 519
s. Wandamere Anson's Bond d. Holliknoll Proud Charity
¶CHASE, J. F. & SON, BUNKER HILL FARM, WHITE STONE
Bunker Hill E. Ellen 3-6 305-2X 8970 442
s. Dunwalke Favor's Emminent d. Bunker Hill H. Elnora
¶CLARK, E. LYLE, JR., CLARKDALE FARM, STUART
Clarkdale Raiders Sweetheart 7-3 305-2X 11890 593
s. Klondike Raider's Dreamer d. Clark's Cl. Nancy Temple
Clarkdale Raiders Kitty 5-5 289-2X 10200 515
s. Klondike Raider's Dreamer d. Clark Rambler's Twilight
Clarkdale Margie Gloria 2-8 305-2X 10310 451
s. Bayvile Royal Marshal d. Clarkdale Raider's Brenda
Fairviews Pauline Amy 2-6 305-2X 11380 545
s. Bayville Royal Leslie d. Fairview's Pansy Pauline
¶CLARK, J. MYRON, RED LEVEL FARM, STUART
Red Level Royal Harriett 9-1 305-2X 12170 587
s. Dan Valley Royal Ace d. Klondike Premost Harriett
Llangollen Echo 7-2 305-2X 12840 643
s. Llangollen Adventure's Norman d. Llangollen Elaine
Red Level Le Nannette 6-1 305-2X 10290 534
s. McDonald Farms Le Ruddy d. Bayville Maxfern Nan
¶DANIEL, CHARLOTTE B., BRANDON FARM, SPRING GROVE
Brandon N. Anna 2-5 305-2X 9410 487
s. Brookberry Peer's Nestor d. Brandon G. Anitria
Brandon N. Shine 2-4 305-2X 10170 457
s. Brookberry Peer's Nestor d. Brandon B. Star Bright
Pine Grove Dairy Hannah 2-7 305-2X 10730 575
s. Pine Grove Pre Dairy Boy d. Pine Grove P. Hannah
Brandon Neta 2-4 305-2X 8900 476
s. McDonald Farms Hi Bill d. Greenlands Moneta
Brandon E. Tingle 1-11 305-2X 8960 467
s. Holliknoll Bond's Eric d. Brandon R. Twilight
¶DICKINSON, R. DU VAL & ANNE D., WILBURN FARM, FREDERICKSBURG
Bunker Hill G. Beautifull 5-8 305-2X 9500 462
s. Dunwalke Beauty's Guardsman d. Nutshell King's Beautifull
Wilburn Adonis Inez 2-7 303-2X 7580 427
s. Wilburn High Adonis d. Wilburn Le Crest
¶DILLARD, D. H., HOMEWOOD FARMS, MONROE
Homewood Laddies Frances 7-1 272-2X 10290 574
s. Homewood Raider's Laddie d. Homewood Mary Frances
Homewood Golden Girl 6-7 305-2X 11050 609
s. Homewood Golden Prince d. Prince Solomon's Dream Girl
Homewood Dreaming Portia 6-5 305-2X 12720 669
s. Homewood Prince Dreaming d. Oak Park Portia
Homewood Warriors Betty 5-0 305-2X 10360 494
s. Bayville General Warrior d. Homewood Raider's Betty

Regular Registration, Like Continuous Testing, Makes Your Guernseys Worth More . . .

Homewood Superiors Liby	4-4	305-2X	11720	582
s. Ideal's Beaut's Superior		d. Oak Park Liba		
Homewood Superiors Kay	4-2	305-2X	11200	612
s. Ideal's Beaut's Superior		d. Homewood Raider's Kay Linda		
Homewood Standbests Lady	3-8	305-2X	11830	607
s. Ideal's Dot's Standbest		d. Homewood Warrior's Lady		
Homewood Laddies Jane	3-8	274-2X	9150	476
s. Homewood Raider's Laddie		d. Homewood Defiance's Jane		
Homewood Standbests Rea	2-8	305-2X	9680	484
s. Ideal's Dot's Standbest		d. Beinemus H. Rea		
Homewood Warriors Starling	2-7	305-2X	12920	551
s. Bayville General Warrior		d. Homewood Golden Star		
Homewood Warriors Pridella	2-5	305-2X	10900	531
s. Bayville General Warrior		d. Homewood Raider's Della		
Homewood Standbests Sylvia	2-5	305-2X	8850	465
s. Ideal's Dot's Standbest		d. Homewood Raider's Sylvia		
Homewood Standbests Polly	2-5	305-2X	9930	443
s. Ideal's Dot's Standbest		d. Homewood Defiance's Pauline		
Homewood Standbests Phillis	2-4	305-2X	13140	638
s. Ideal's Dot's Standbest		d. Homewood Warrior's Phillis		
¶JEFFERSON, W. E., OAK GROVE GUERNSEY FARM, PENHOOK				
Oak Grove Kings Lulu	6-6	305-2X	9790	480
s. Two Brooks King's Ransom		d. Oak Grove Dove's Lessie		
Oak Grove Generals Earnestine	5-10	305-2X	10780	527
s. Dunwalke Beauty's General		d. Oak Grove King's Ena		
¶NELSON, W. S., JR., NELSON FARMS, ONANCOCK				
Nelson Farms C. Crescent	2-8	305-2X	7350	395
s. Coldspring's Defender's Fame		d. Nelson Farms Maxim Crescent		
¶SCOTT, W. H. & BRIDGES, GORDON W., HUNTERDALE FARMS, FRANKLIN				
Hunterdale Jans Venus	4-2	305-2X	11030	496
s. Dinsmore Majestic Jan		d. Hunterdale Master's Genetta		
Hunterdale Wistars Prudence	3-3	305-2X	11450	514
s. Franchester P. Wistar		d. Hunterdale Golden Pollyanna		
¶SHANNON, SIDNEY L., SR., ROSEGILL FARM, URBANNA				
Rosegill RB Candy	2-5	305-2X	8270	417
s. Rosegill Beacon		d. Rosegill D. Sweetness		
¶TURNER, DAVID P., GREEN PASTURES FARMS, STAUNTON				
Augusto Generals Louise	2-9	295-2X	11620	558
s. Highlands Beautys General		d. Rockland's Lou Lynn		
¶VIRGINIA POLYTECHNIC INSTITUTE, BLACKSBURG				
VPI Flash Friend Hazel	2-7	305-2X	7840	410
s. Fritzlyn Jeanette's Flash		d. VPI Rolic Audacity Friend		
VPI Flash Nilla Hibiscus	2-6	305-2X	8150	400
s. Fritzlyn Jeanette's Flash		d. V. P. I. Peerless Kurin Nilla		
¶WALKER, J. F., ESTATE, PINE GROVE DAIRY, PORTSMOUTH				
Pine Grove Beauty N. Princetta	5-9	299-2X	10870	546
s. Coldsprings B. R. Jasper		d. Pine Grove Neo's Princetta		
Pine Grove Deer Mota	3-2	305-2X	11160	596
s. Bayville Deer-slayer		d. Pine Grove High Mota		
¶WHISSEN, A. C., MR. & MRS., BROADVIEW FARMS, BROADWAY				
Broadviews N. Ellie	5-11	305-2X	12120	505
s. McDonald Farms High Nobility		d. Broadview's Ella Sue		
¶WHITEHEAD, T. L., MAPLETON FARM, NASSAWADOX				
Holliknoll Maxim Star Jay	9-1	305-2X	11960	490
s. Hominy Hill Maxim		d. North's Star Jay		
Wethersfield T. T. Gertrude	4-5	305-2X	9250	484
s. Langwater Tip Top		d. Wethersfield Gertrude		
Mapleton W. Flo	3-9	291-2X	11010	460
s. Mt. Ephraim's Eastern King		d. Mapleton Marksman Flo		

WASHINGTON

BOSSE, HERMAN & WALTER, WALMAR FARM, SNOHOMISH				
White Water Lukes Nan	4-9	305-2X	10684	529
s. White Water Colonel's Luke		d. White Water Master's Nonie		
KLEIN, GEORGE, MEADOWMARSH FARM, ARLINGTON				
White Water Colonels Binnie	5-10	305-2X	9958	544
s. Franchester Free Colonel		d. Cedarcroft Bonita		
White Water Lesters Princess	4-6	305-2X	11530	576
s. White Water Master's Lester		d. Cedarcroft Paradise		
¶McMONIGLE, ALBERT H. & JOHN P., MAXVALE GUERNSEY FARM, YELM				
Maxvales L. S. Lulu Ann	6-4	305-2X	7750	483
s. Maxvale's Betty's Lucky Strike		d. Maxvale's C. B. Lulu-Ann		
Maxvales M. W. Joyce	4-5	301-2X	10370	518
s. Maxvale's G. B. Man O'War		d. Maxvale's B. B. Boots		
Maxvales L. S. Verna	3-10	305-2X	10380	540
s. Maxvale's Betty's Lucky Strike		d. Maxvale's C. B. Erna		
MEYER BROTHERS, DELPHI DELL FARM, OLYMPIA				
Delphi Dell Prides Lassie	10-10	301-2X	9527	457
s. Delphi Dell Mazie's Pride		d. Clover Dell's Lassie		
Delphi Dell Julie	6-7	305-2X	13267	635
s. Cedarcroft Master's Sweepstake		d. Sun Glow Julie		
Delphi Dell Generals Ann	4-4	365-2X	12972	649
s. Meadowmarsh May Rose General		d. Annette of Lincoln Lake		
Delphi Dell Princess Rama	2-0	326-2X	9015	476
s. Riverview Carita's Prince		d. Delphi Dell Hi Rama		
¶POWER, L. W., CHUKLUCK FARM, BURLINGTON				
Chukluck BR. Precious	6-4	300-2X	10440	578
s. Chukluck Brigadier		d. Chukluck Patience		
Chukluck Lady Lucille	2-10	305-2X	9060	417
s. Far West Lou's Mainmost		d. Chukluck Majesty's Lady Lou		
Chukluck Patty Ann	2-7	305-2X	8730	479
s. Far West Lou's Mainmost		d. Chukluck Majesty's Pam		
¶REED, WILLIAM G. & LANCASTER, LESTER J., GRAYSMARSH FARM, SEQUIM				
Mickey Mayflower	8-0	305-2X	11050	545
s. Rozelyn Eldee Marlin		d. Western Glow Marlene O'War		
Glorie of Clallam County	6-1	305-2X	9120	496
s. Graysmarsh C. F. P. F.		d. Victoria of Clallam County		
Graysmarsh Perky Prilly	5-10	303-2X	10180	498
s. Graysmarsh Prince Masterpiece		d. Graysmarsh F. Precious		
¶ROBINSON, C. A. & SON, ROBINDELL FARM, SEQUIM				
Robindell Tea Rose	2-2	305-2X	9760	505
s. Noelbrook Rose's Warrior		d. Robindell Hi Topsy		
VANDER GRIEND, MARIUS R., LYNDEN				
Baker View Nelda	3-9	365-2X	11959	644
s. Baker View Maid's Padre		d. Baker View Nola		
WASHINGTON STATE UNIVERSITY, PULLMAN				
Roylann Fairys Nilene	5-10	299-2X	12800	672
s. Chicona Niles		d. Roylann Fairy		
Chinook Superior Bona	4-8	305-2X	14766	726
s. Adohr Hornet's Superior		d. Robindell Lady Hattie		
¶WINTERS, A. & SONS, WIN ACRES GUERNSEY FARM, WAPATO				
Winacres Lads Bell	5-8	305-2X	12210	609
s. Winacres Sunshine Lad		d. Scudder Ranch G. P. Bella		
Winacres Lads Nelenore	5-1	305-2X	10330	496
s. Winacres Sunshine Lad		d. Nelenore of Chicona		
Widelane Bonds Dream	7-0	305-2X	10280	464
s. Westlynn Vagabond		d. Widelane Dorabond		
Winacres Leftys Vanessa	3-2	304-2X	9760	517
s. Chukluck Lucky's Lefty		d. Winacres Lad's Verda		
F. Octavias Warrior Roza	3-0	305-2X	10330	487
s. Noelbrook Rose's Warrior		d. Fordridge Chief's Octavia		

WISCONSIN

SCHROEDER, EDGAR, NATHAN HILL FARM, ONALASKA				
Hullwood Po-Ka's Fran	4-3	305-2X	11875	514
s. Langwater Chief Pokagon		d. Hullwood M. Frances		

A PENNY SAVED IS A PENNY EARNED

DOLLARS SAVED ARE DOLLARS EARNED TOO!

Before spring work starts — and your attention turns to other things — **bring your registrations up to date** — You will find it **will save you money** to do so — because those over age animals cost you more to register.

Send your applications today to:

THE AMERICAN GUERNSEY CATTLE CLUB

PETERBOROUGH, NEW HAMPSHIRE

KEEP YOUR REGISTRATIONS UP-TO-DATE

SIRE SUMMARIES

Summaries are prepared of sires having ten or more daughters with official production records. In computing the classification average, only the last rating of each daughter is used.

* Before a sire's registration number indicates resummarized sire.

& Before a sire's name indicates currently or previously owned or leased by an approved Artificial Breeding Unit.

SIRE'S NAME	Reg. No.	No. Tested Dtrs.	No. Records	M. E. 305-2x Milk	%	Fat	No. Cl. Dtrs.	Ave. Cl.
&CURTISS CANDY PETER PAN	500836	10	11	8429	47	400	8	806
DEEP LAKE F MAXMIST	540619	10	10	9687	48	468		
EDISTO FARMS G BOSWELL	510387	10	10	7998	48	387	11	794
EDISTO FARMS M JEWELLER	523881	10	10	8554	43	368		
FAIRLAWN ACTORS REFLECTOR	515260	12	20	10172	47	474	12	831
FAIRLAWN HORNETS PEERLESS	527544	10	14	9506	47	447	11	820
FLYING HORSE G R LUCKY	519513	10	17	11155	50	554	6	826
GAYHEADS C LODESTAR	430318	10	17	8717	51	445	3	843
GAYVIL PRINCE L ALBION	532540	10	11	11128	48	539	11	817
&GOLDEN GRANGE IDEAL VANGELINE	534976	10	14	10414	48	498	7	829
GOLDENWHITE L G BRIGHT STAR	*532399	17	22	11414	51	587	20	841
&GRAYSMARSH F CLIPPER	493443	10	13	8558	53	452	9	786
&HANSENAREA MOTEL	536475	10	10	10656	49	523	15	821
IDEALS DOTS STANDBEST	*524247	28	40	11105	48	535	38	829
KADOCKADEE NOBLE DUKE	533777	11	11	9916	49	489		
&LISETER BRILLIANT	*499468	38	83	9416	50	473	47	859
MCDONALD FARMS JOLLY VENTURE	518023	10	14	9786	50	487	49	833
MIDLAND BLENDS DISTINCTIVE	530958	12	16	8775	52	453	7	808
MT EPHRAIM BORDER KING	447426	11	14	7836	51	400	18	792
&NORGERTS SCOTSMAN GENERAL	519130	10	11	11803	50	596	6	851
NORTHERN A CHAMP	526051	10	12	9094	53	486		
QUAIL ROOST M ROYALTY	534397	10	10	8088	50	407		
SARIVAL MELDONS IDEAL	528036	10	14	8439	49	417	3	785
WALKER FARMS PIPER SATELLITE	488824	10	14	7364	51	374		
WILLOW SPRING SUPREME VICTOR	527792	12	13	10907	50	548	2	770
&YELLOW CREEK S BOOSTER	500458	10	24	10784	51	546	19	832
YELLOW CREEK S TRAVELER	531473	13	13	9655	48	466	3	857

REGISTRATION FEES

	Calves under 3 months	3 to 8 months	8 to 12 months	12 to 24 months	* Over 2 years
Members	**3.00**	4.00	5.00	10.00	15.00
Non-members	**4.00**	5.00	6.00	11.00	16.00

*** The registration of any animal over two years of age will be denied except by vote of the Board of Directors.**

Wives OPPOSE INSURANCE *Widows* NEVER DO!

INSURANCE AGENTS AGREE that wives oppose the periodic investments in life insurance premiums. Their opposition is due to not fully understanding the potential benefits of the policy.

These insurance agents also agree that **Widows** never regret having paid the premiums.

A large number of wives do not have a complete comprehension of the value of a registration certificate either — and protest the periodic registration fees. Each registration fee enhances the value of the herd in much the same manner as insurance premiums. This added value may not be realized until dispersal day.

Life insurance policies pay dividends. These dividends may be paid in cash form, left to buy additional insurance, or left in on savings deposit.

Registered Guernseys also pay good dividends. Surplus Registered Guernseys **outsell** grades, Registered Guernseys **outproduce** grades, and **you draw an extra dividend in personal pride and satisfaction.**

COMPARE

REGISTERED GUERNSEY PRICES

TO GRADE GUERNSEY PRICES

IN YOUR AREA!

Early Registration Pays!

STILL GOING STRONG AT DINSMORE

MIXTER FAITHFUL
12601–744–Sr2–365C–3x
(National record when made)
Voted 2nd Most Influential Cow of the Breed, 1951.
5 AR daughters, 7 PR sons

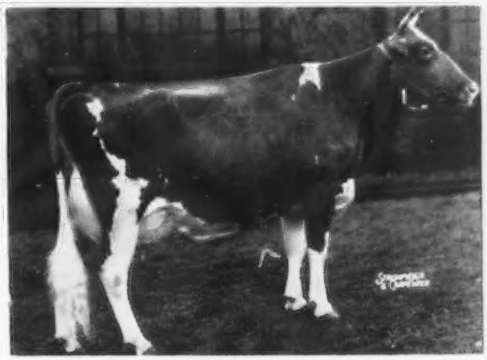

BOURNEDALE MARTHA
10766–578–F
Several times Grand Champion at the National Dairy Show and Dairy Cattle Congress.
5 AR daughters, 2 PR sons

Of course these cows have been dead a good many years, but their blood has continued to grow in value not only in our herd, but many of the top cows of the breed are direct descendants of the matrons pictured above. These same two cows were pictured in our March 15, 1955, ad in the Journal after many of their close descendants had just helped Dinsmore win both the Premier Breeder and Premier Exhibitor awards at the Florida State Fair.

We haven't been talking enough lately about the wonderful job that Brays Island Majesty Major has been doing on the Foremost May Royaltys. Major is an own son of Cesor Martha that Mert Sowerby used to beat most everybody in the Southeast back in 1951, 1952, 1953, and 1954. A Major daughter out of a granddaughter of May Royalty has led our herd in production for the last two years.

Due to the fact that we have one of the largest herds in the world, we have quite a number of both bred and open heifers for sale this year.

Federal Accredited 57790 — J. B. Lanoux, Herdsman — Fla. Bang's Accredited 403

Dinsmore Farms

10 miles north of Jacksonville
Near U. S. 1

Dinsmore, Florida

V. C. JOHNSON — EARL A. JOHNSON — CHARLES F. JOHNSON

MEADOW SPRINGS FARM MILKING HERD AND BRED HEIFER DISPERSAL

Thomas C. H. Webster, Owner, St. Johns, Pennsylvania — Phone EMpire 9-5301 (area code 717)

Monday, June 17, 1963 — 1:00 P.M., E.D.T., Selling — 60 Head — 51 Cows, 9 Bred Heifers

The Farm is located ½ mile south of Route 30 on Route 416 — 1½ miles west of St. Thomas and 1½ miles north of LeMasters

The Meadow Springs herd is an extremely dairy herd. The DHIA average, ending in October, 1962, was 9079 pounds milk, 420 pounds fat and over 514,000 pounds of milk was sold last year from 55 cows.

The herd has an abundance of Green Meadow breeding, with a strong concentration of the blood of Blakeford Lord Jim. A feature of the sale will be 16 daughters of Blakeford Lord Fauntleroy, a son of Lord Jim, from the Reveller's Fanny family.

Dam Of Lord Fauntleroy

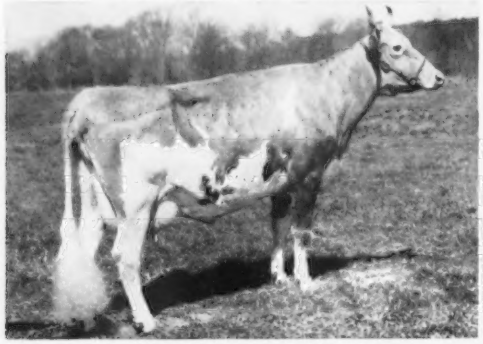

Blakeford Fortuna (VG)
5 records include 13452—663—Jr3—365—3x, 13053—631—Sr4—365C—3x.

¾ Sister To Lord Fauntleroy

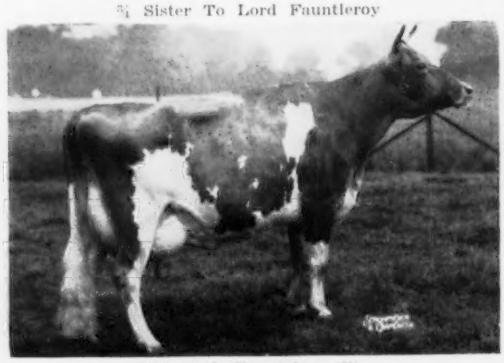

Blakeford Fountaine (E)
14715—779—Sr4HIR—365—3x
By Blakeford Formidable, a son of Lord Jim and out of Blakeford Fortuna (see oposite).

2 From Her Maternal Family — In Sale

LushAcres Hermes' Quest (E 4 times)
5 records include 17529—*1104—Jr4—365C—3x, 14651—*900—5HIR—305—2x. A-A Sr. Yr., 2 Yrs. & 3 Yrs. 1st Sr. Yr. & Jr. Ch., I.D.S., 2nd Sr. Yr., & Res. Jr. Ch., N.G.S., 1954. 1st 2 Yrs. & Res. Sr. & Gr. Ch., N.G.S., 1955. 1st 3 Yrs., Sr. & Gr. Ch., I.D.S., N.G.S., 1956.

In the Sale will be her ¾ sister, **GREAT ELM HERMES ELLEN** (VG), 8380—432—Sr3DHIR—276—2x, by **Northern F. Hermes,** and out of **Great Elm L. A. Ellen.** Due December 14, to McDonald Farms Jolly Vern.

Daughter In Sale

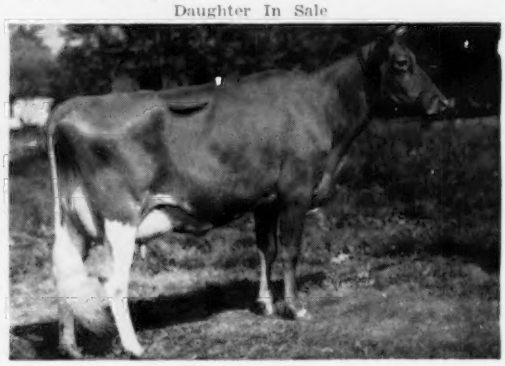

Great Elm His Ella (VG)
12772—607—Sr2—365C—3x, 13091—666—Sr3—365C—3x

Dam of **GREAT ELM CORONEL'S ELLA** (VG), 8490—431—Sr2DHIR—305—2x, 9330—467—Sr3DHIR—305—2x. Due October 17, to Gayoso View Top Command.

Full Sister Selling

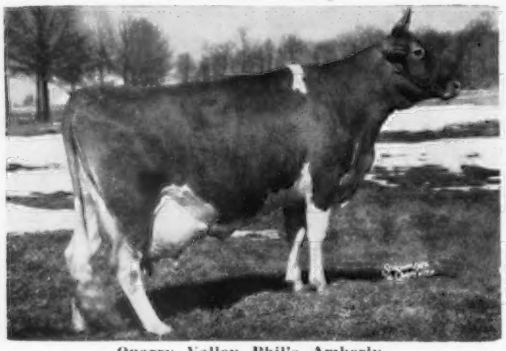

Quarry Valley Phil's Amberly
4 records include 13263—681—Sr3HIR—305—2x, 17180—826—6DHIR—305—2x.

Selling is **QUARRY VALLEY PHIL'S AMBERETT** (VG), 6 records including 10270—480—6DHIR—305—2x. Due June 18, to Blakeford Lord Fauntleroy.

Daughter Selling

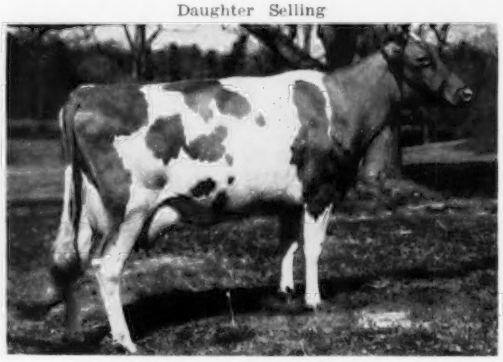

Langwater Acme's Pippin
16429—889—Jr3—365C—3x

Dam of **LANGWATER ANITA**, by **Langwater Nickelplate**. Due November 10, to Blakeford Lord Fauntleroy.

Hatheway Guernsey Farm Dispersal, Lloyd Hatheway, Owner, Paris, Tennessee, on July 15. 112 Head. For details see later issues of the Journal.

FOR CATALOGS WRITE

The Merryman Company Phone PR 1-4321 (days) or PR 1-4624 (nights) (Area Code 301) **Sparks, Maryland**